

DURR ENGINEERING,
ENGINEERING, SURVEYING, PLANNING, & DEVELOPMENT

6611 E 4TH AVE.
HUTCHINSON, KS. 67501
PHONE: 316-663-9613

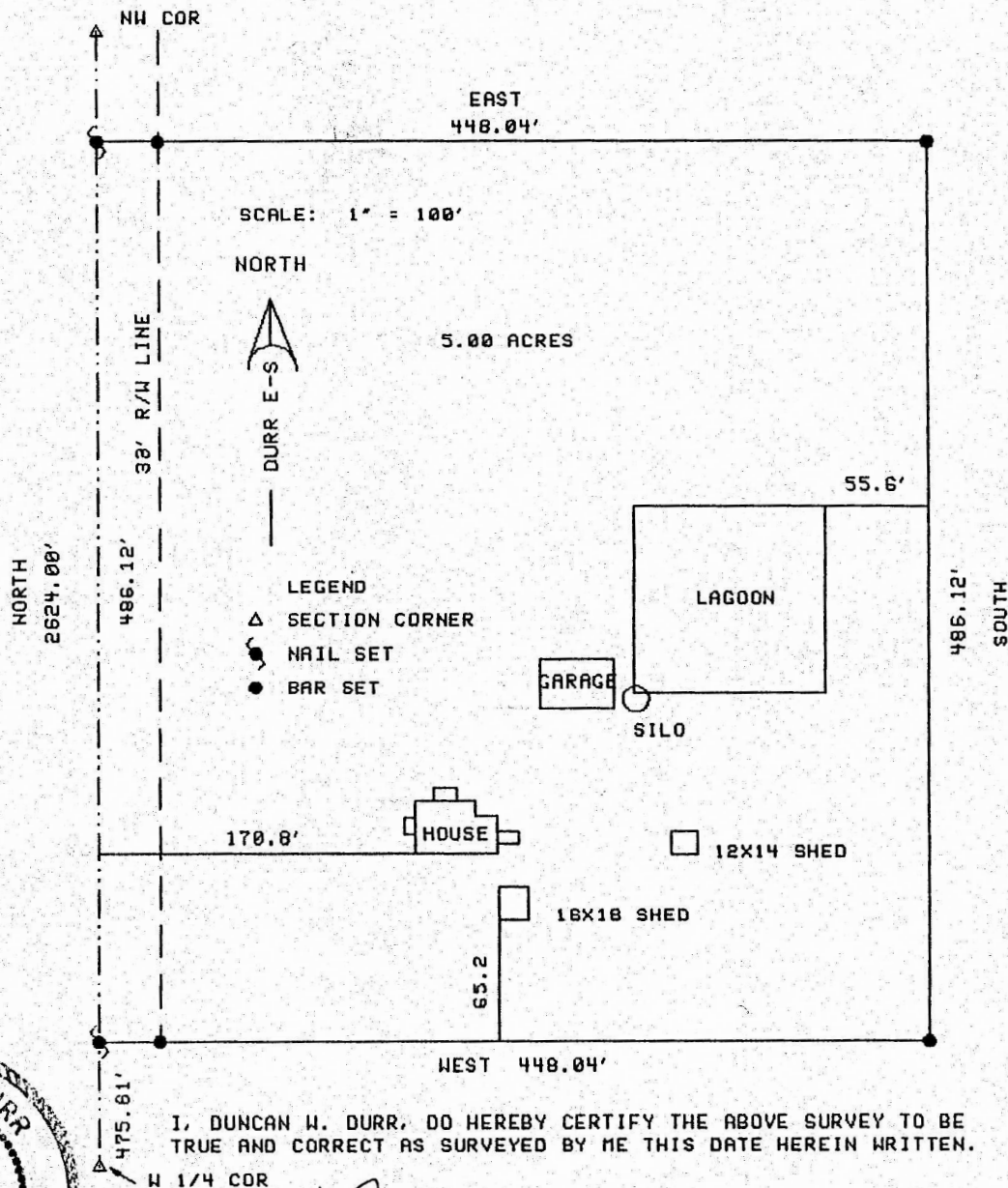

I, DUNCAN W. DURR, DO HEREBY CERTIFY THE ABOVE SURVEY TO BE TRUE AND CORRECT AS SURVEYED BY ME THIS DATE HEREIN WRITTEN.

W 1/4 COR

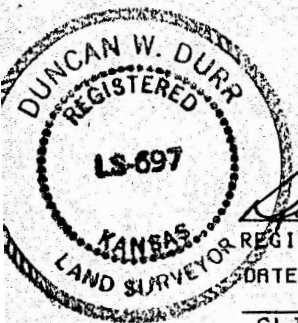

REGISTERED LAND SURVEYOR

DATE: 6-6-95

CLIENT: DOYLE DAVIDSON

DESCRIPTION: BEGINNING 475.61 FEET NORTH OF THE SOUTHWEST CORNER OF THE NORTHWEST QUARTER OF SECTION 11, TOWNSHIP 19 SOUTH, RANGE 2 WEST OF THE 6TH PM, McPHERSON COUNTY, KANSAS; THENCE CONTINUING NORTH, 486.12 FEET; THENCE EAST, 448.04 FEET; THENCE SOUTH, 486.12 FEET; THENCE WEST, 448.04 FEET TO POINT OF BEGINNING. TRACT CONTAINS 5.00 ACRES.

STATE: KANSAS

COUNTY: McPHERSON

PROJECT: 9543