

A SURVEY OF A TRACT OF LAND IN THE
SE1/4, SECTION 11, T19S, R1W
MCPHERSON COUNTY, KANSAS

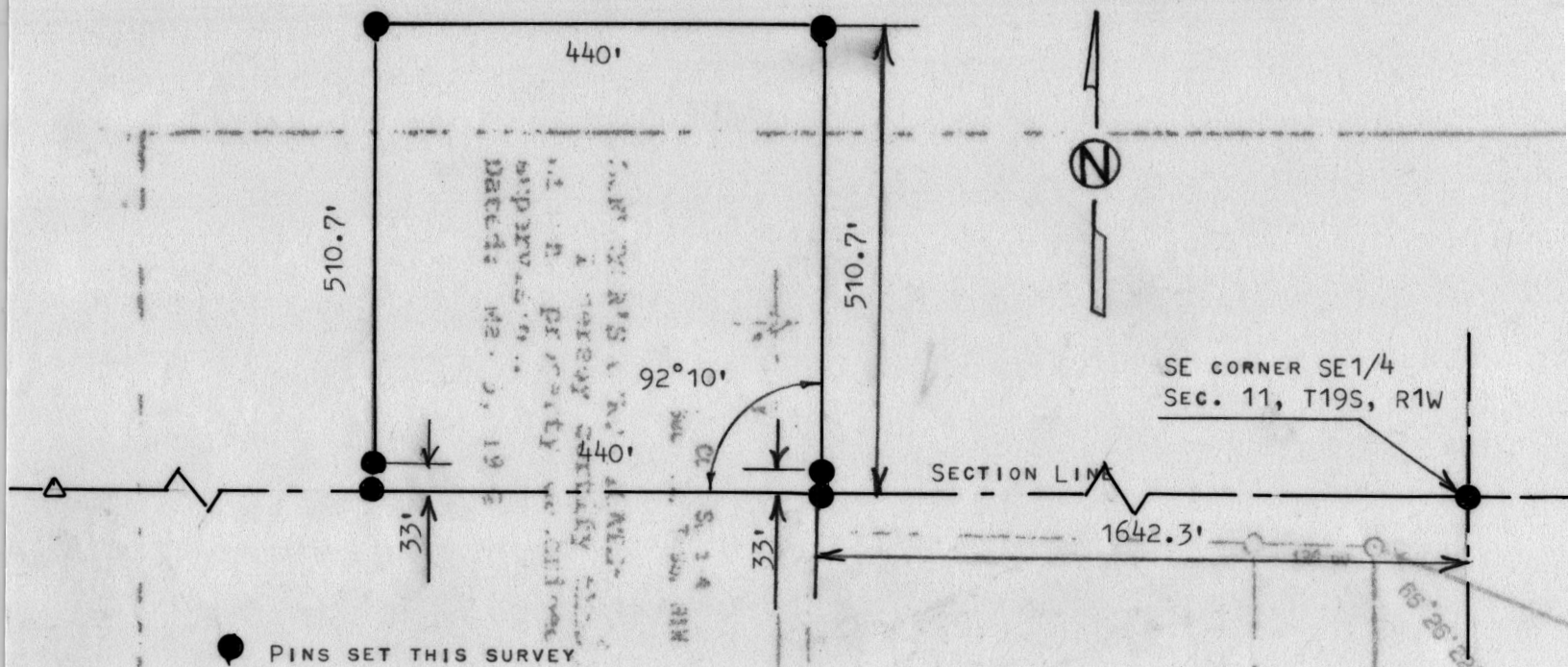

PINS SET THIS SURVEY

STATE OF KANSAS)
COUNTY OF MCPHERSON) SS

I, MELVIN FERGUSON, PROFESSIONAL ENGINEER OF THE STATE OF KANSAS DO HEREBY CERTIFY THAT UNDER MY SUPERVISION A SURVEY WAS MADE OF A TRACT OF LAND IN THE SE1/4, SECTION 11, T19S, R1W OF THE 6TH P.M. AND DESCRIBED AS FOLLOWS;
BEGINNING 1642.3 FEET WEST OF THE SE CORNER OF SAID SECTION 11, T19S, R1W, THENCE NORTH WITH AN INTERIOR ANGLE OF $92^{\circ}10'$ AND A DISTANCE OF 510.7 FEET; THENCE WEST PARALLEL WITH SECTION LINE 440 FEET; THENCE SOUTH TO SECTION LINE 4510.7 FEET TO A POINT 440 FEET WEST OF POINT OF BEGINNING; THENCE EAST ON SECTION LINE 440 FEET AND TO PLACE OF BEGINNING, SAID TRACT OF LAND CONTAINS 5.2 ACRES MORE OR LESS, AND THAT THE ABOVE PLAT IS A TRUE EXHIBIT OF SAID SURVEY AS FAR AS IT IS KNOWN TO ME.

SURVEY CALLED FOR BY ROBERT BELEW

MELVIN FERGUSON
PROFESSIONAL ENGINEER
MCIPHERSON, KANSAS

