

# CERTIFICATE OF SURVEY

FORGY — ALLEN  
REGISTERED LAND SURVEYORS  
431 N. 13th SALINA, KANSAS

**DESCRIPTION:** A tract of land located in the SE 1/4 of Section 11, Township 18 South, Range 3 West of the Sixth Principal Meridian in McPherson County, Kansas, more particularly described as follows:

Beginning at a point on the South line of said SE 1/4 of Section 11, said point being S89°56'13"E a distance of 700 feet from the SW corner of said SE 1/4;  
Thence S89°56'13"E along the South line of said SE 1/4 a distance of 607.05';  
Thence N0°03'47"E a distance of 700 feet;  
Thence N89°56'13"W a distance of 922.67 feet to a point on the East R/W line of I-135 Highway;  
Thence S0°04'E along said R/W a distance of 101.13 feet;  
Thence continuing along said R/W on a curve to the left having a radius of 7514.44 feet, an arc distance of 530.01 feet, said curve having a long chord of 529.90 feet and a bearing of S2°05'E;  
Thence continuing along said R/W S87°01'E a distance of 195.60 feet;  
Thence continuing along said R/W S70°54'E a distance of 106.00 feet;  
Thence S0°03'47"W a distance of 24.80 feet back to the point of beginning.

The above described tract of land contains 14.324 acres more or less and is subject to roadway right-of-way.

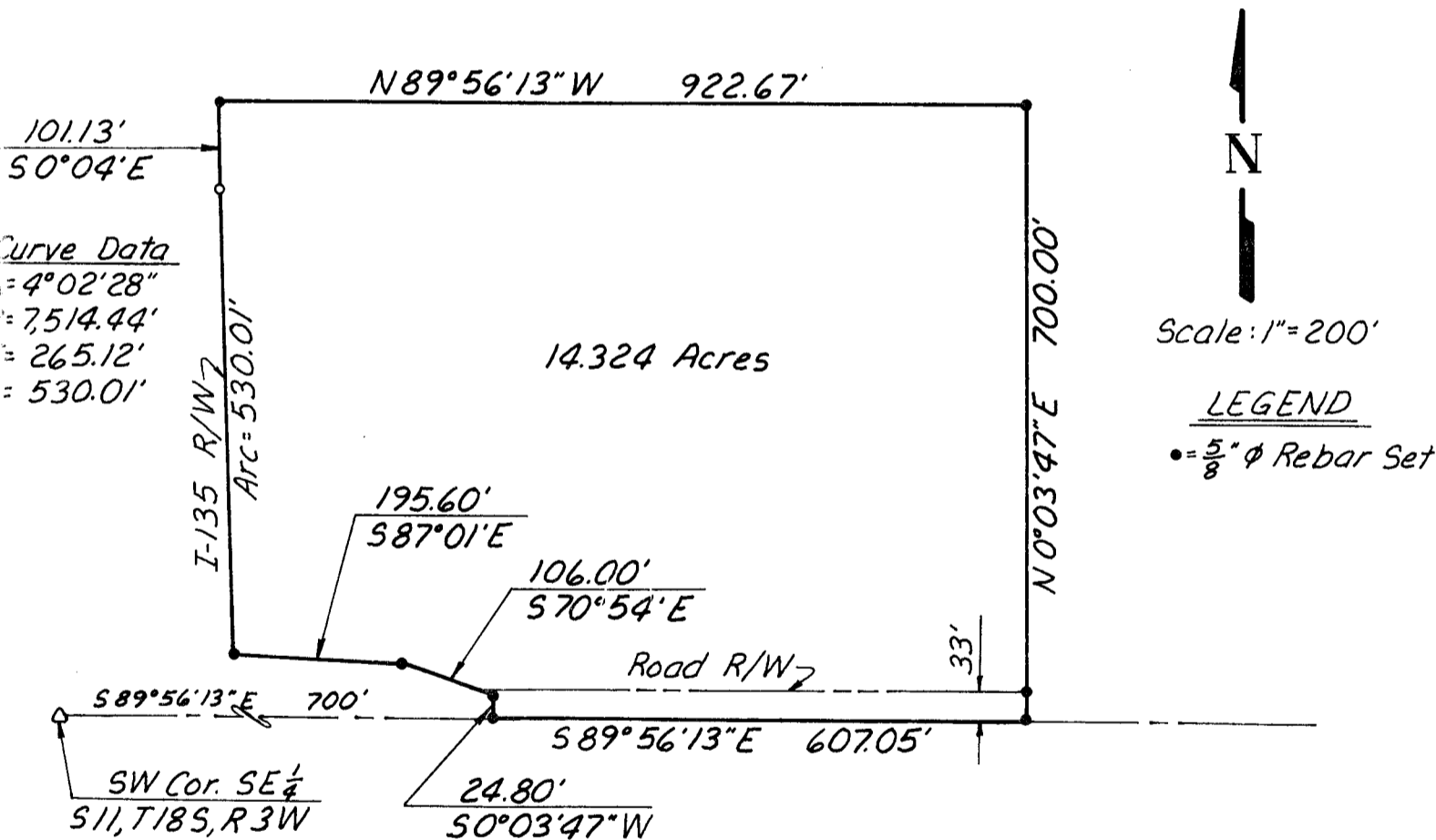

ORDERED: Town & Country Real Estate

I HEREBY CERTIFY THAT THIS IS A TRUE AND ACCURATE PLAT OF THE ABOVE DESCRIBED PROPERTY.

*Gale L. Forgy*  
SURVEYOR

10-9-78  
DATE