

A SURVEY OF A TRACT OF LAND IN THE N1/2

SW1/4 SECTION 11, T17S-R3W

MCPHERSON CO., KANSAS

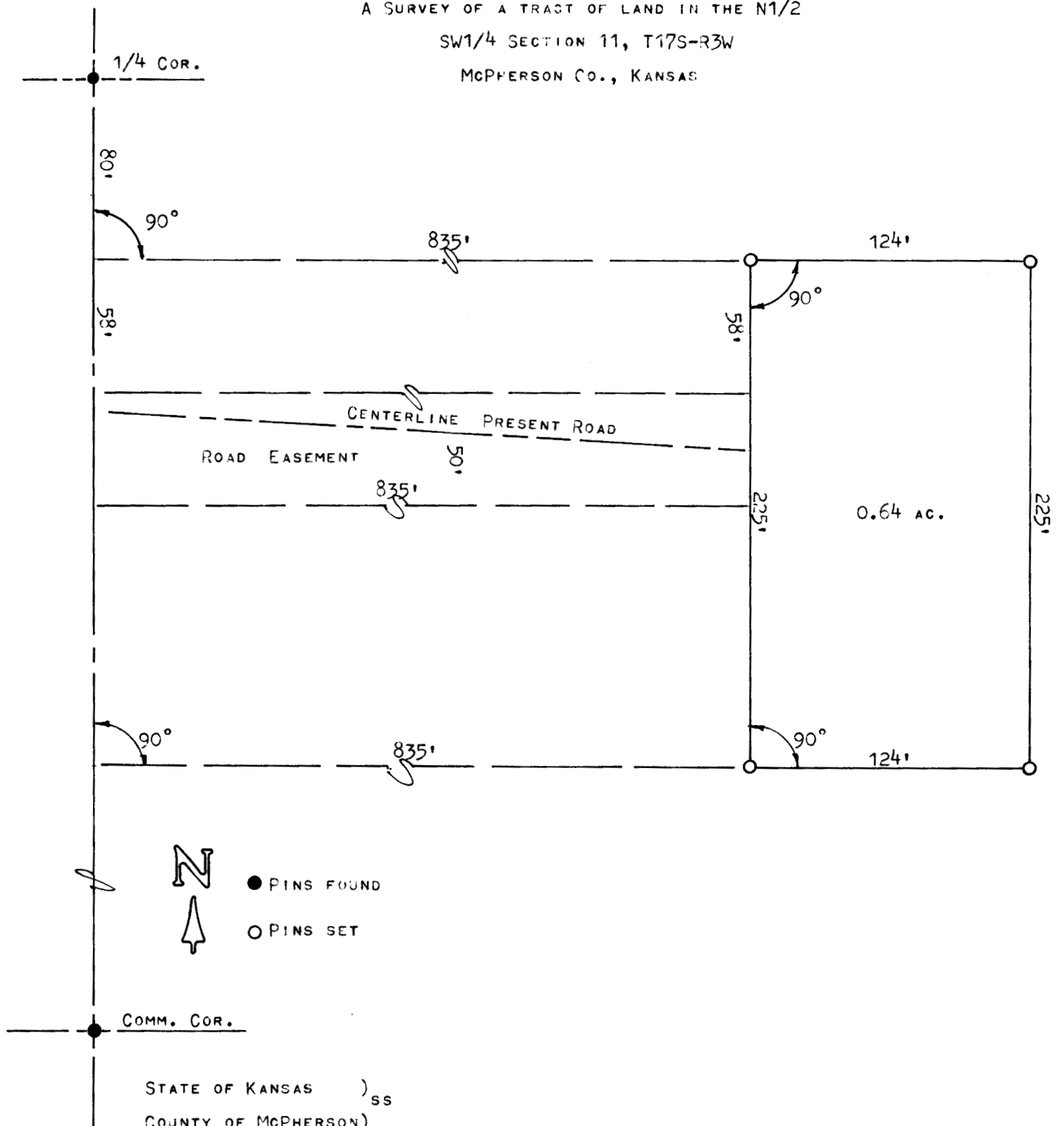

I, MELVIN FERGUSON, COUNTY ENGINEER OF MCPHERSON CO., KANSAS, DO HEREBY CERTIFY THAT UNDER MY SUPERVISION A SURVEY WAS MADE IN THE SW1/4 OF SECTION 11, T17S - R3W OF THE 6TH P.M. AND DESCRIBED AS FOLLOWS:

COMMENCING 80 FEET SOUTH OF THE NW CORNER OF THE SW1/4 OF SECTION 11, T17S - R3W, THENCE 90° EAST 835 FEET, FOR A PLACE OF BEGINNING, THENCE 90° SOUTH, 225 FEET, THENCE EAST 124 FEET, THENCE NORTH 225 FEET, THENCE WEST 124 FEET TO THE PLACE OF BEGINNING. SAID TRACT CONTAINS 0.64 ACRES MORE OR LESS.

I ALSO CERTIFY THAT THE ABOVE PLAT IS A TRUE EXHIBIT OF SAID SURVEY AS FAR AS IT IS KNOWN TO ME.

SURVEY CALLED FOR BY PAUL TRAIN.

SIGNED ON THIS 10th DAY OF FEBRUARY, 1975.

Melvin Ferguson
MELVIN FERGUSON
COUNTY ENGINEER
MCPHERSON CO., KANSAS

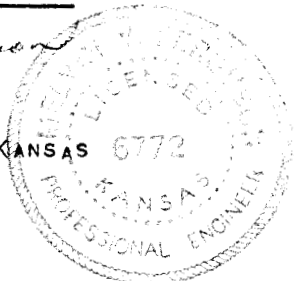

RECORDED