

Garber Surveying Service, P.A.

217 East 1st, Suite 9 Hutchinson, KS 67501

Survey for: Dennis Stahl

DESCRIPTION: A portion of the Southeast quarter of Section 10,
Township 21 South, Range 2 West of the 6th Principal
Meridian in McPherson County, Kansas as described on the
attached sheet.

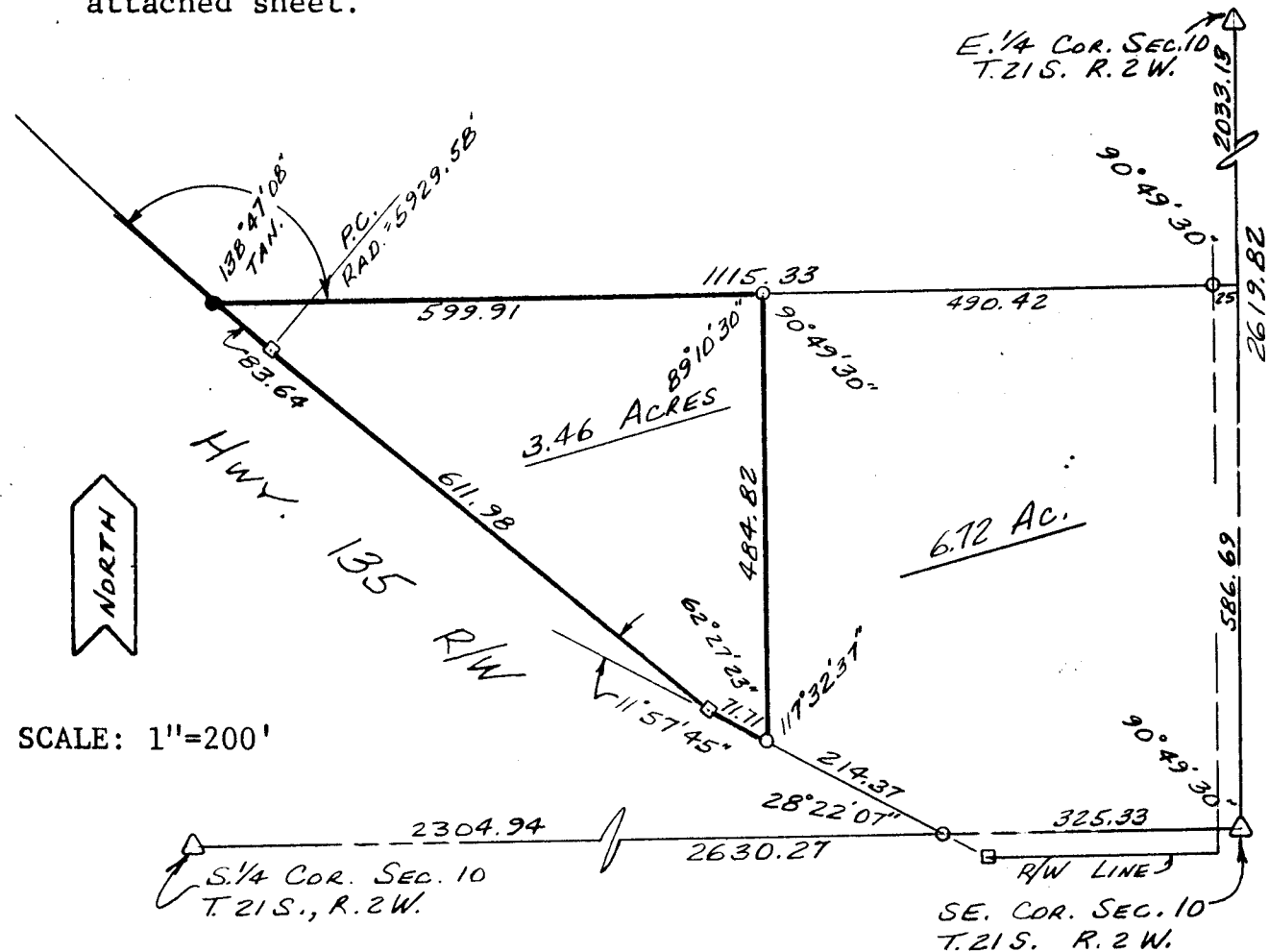

LEGEND

- △ - Section subdivision corner
- - Iron pin found
- - Iron rebar set
- - Highway right-of-way marker

I hereby certify this plat to be a true, correct and complete representation of the property described above and on the attached sheet, as surveyed under my supervision, this 5th day of December, 1983.

Daniel E. Garber
Daniel E. Garber RLS #683



G83-231