

Survey for: Gilbert Galle
 By: Garber Surveying Service, P.A.
 217 East First Avenue, Suite 9
 Hutchinson, Kansas 67501
 Phone 316-665-7032

DESCRIPTION: A tract in the S.E. $\frac{1}{4}$ of Section 10, Township 21 South, Range 2 West of the Sixth Principal Meridian as more particularly described on the attached sheet.

SCALE: 1"=100'

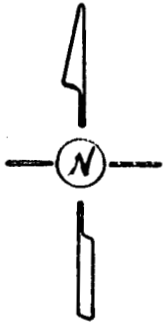

- Δ - Section subdivision corner found
- \bullet - 5/8"x24" capped rebar set
- \square - Hwy. r/w marker found

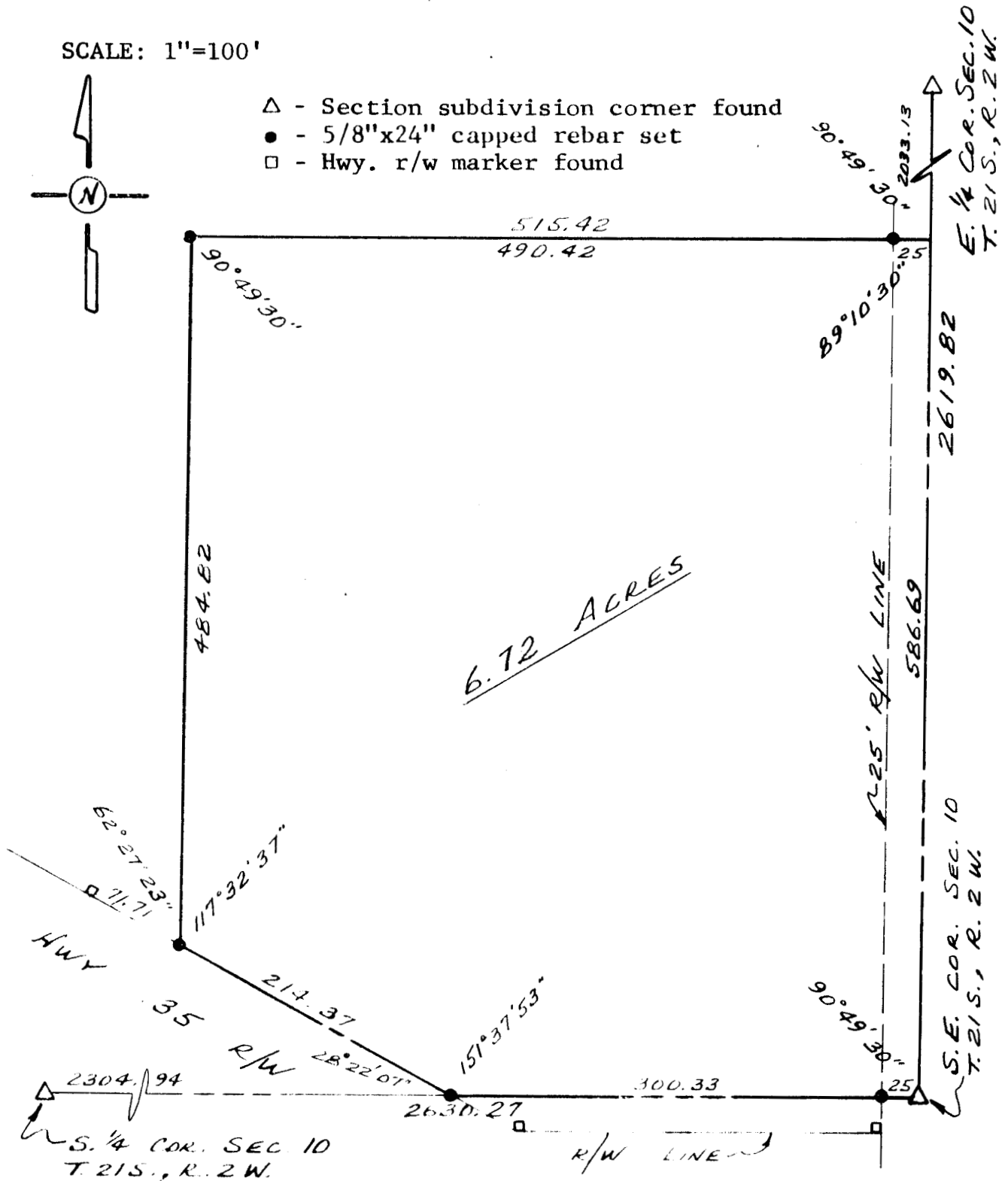

I hereby certify this plat to be a true, correct and complete representation of the property described above and on the attached sheet, as surveyed by me, this 8th day of December, 1981.

Daniel E. Garber
 Daniel E. Garber RLS

