

A SURVEY OF A TRACT OF LAND IN THE SE1/4, SECTION, 10
T20S, R3W, MCPHERSON COUNTY, KANSAS

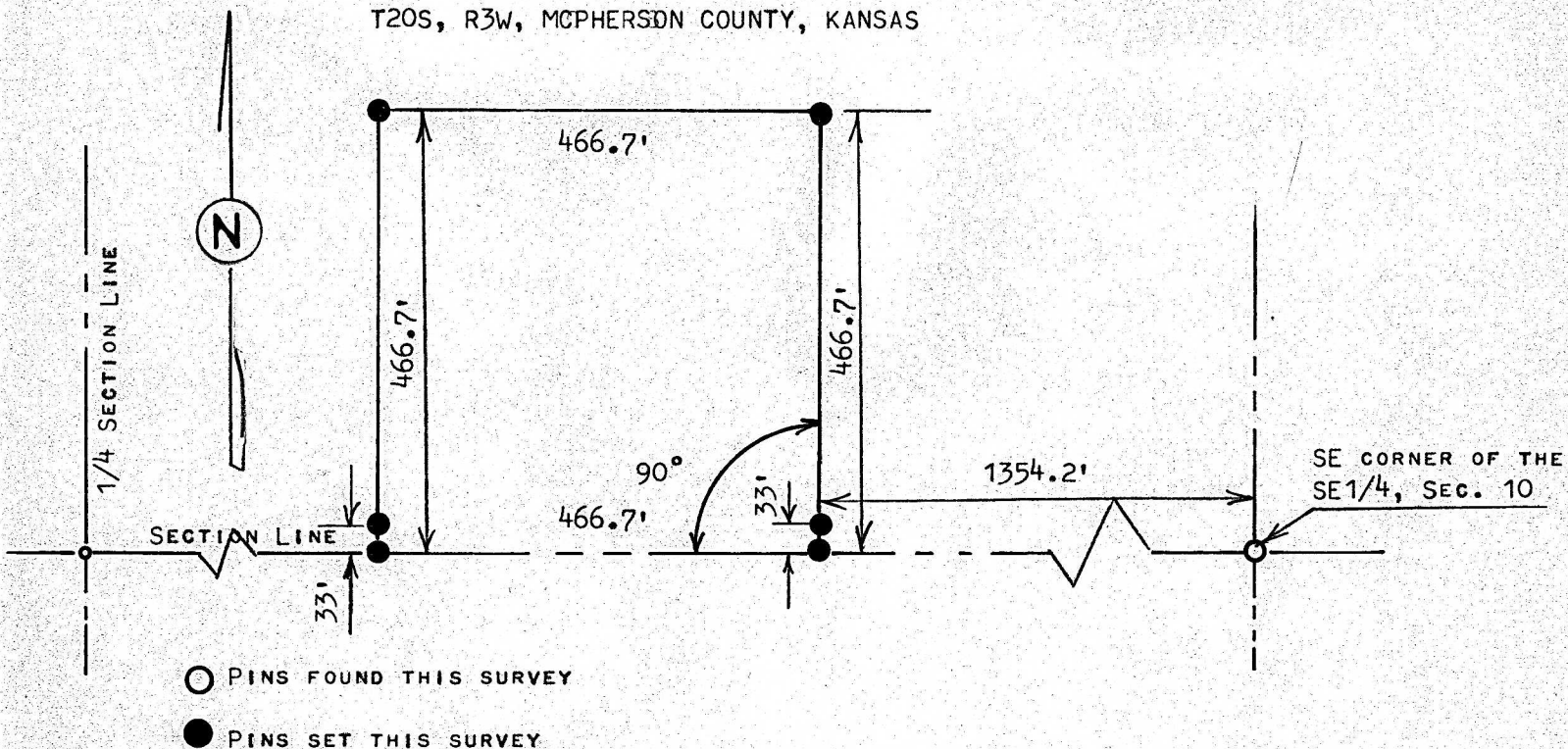

STATE OF KANSAS)
COUNTY OF MCPHERSON) SS

I, MELVIN FERGUSON, PROFESSIONAL ENGINEER OF THE STATE OF KANSAS DO HEREBY CERTIFY THAT UNDER MY SUPERVISION A SURVEY WAS MADE OF A TRACT OF LAND IN THE SE1/4, SECTION 10, T20S, R3W OF THE 6TH P.M. AND DESCRIBED AS FOLLOWS;

BEGINNING AT A POINT 1354.2 FEET WEST OF THE SE CORNER OF THE SE1/4, SECTION 10, T20S, R3W; THENCE RIGHT ANGLE NORTH A DISTANCE OF 466.7 FEET; THENCE WEST PARALLEL WITH SECTION LINE 466.7 FEET; THENCE SOUTH TO SECTION LINE 466.7 FEET; THENCE EAST ON SECTION LINE 466.7 FEET TO PLACE OF BEGINNING, SAID TRACT OF LAND CONTAINS 5.0 ACRES MORE OR LESS, AND THAT THE ACCOMPANYING PLAT IS A TRUE EXHIBIT OF SAID SURVEY AS FAR AS IT IS KNOWN TO ME.
SURVEY CALLED FOR BY NORMAN BECKER

SIGNED THIS 16th DAY OF MARCH, 1977

Melvin Ferguson
MELVIN FERGUSON
PROFESSIONAL ENGINEER
MCPHERSON, KANSAS

