



**Garber Surveying
Service, P.A.**

217 East 1st, Suite 16 • Phone 316 665-7032
Hutchinson, Kansas 67501

Proj. No. G90-30

SURVEY FOR: RON WHITED

DESCRIPTION: A portion of the Northwest Quarter of Section 10,
Township 20 South, Range 1 West of the 6th Principal Meridian
more particularly described on the attached sheet.

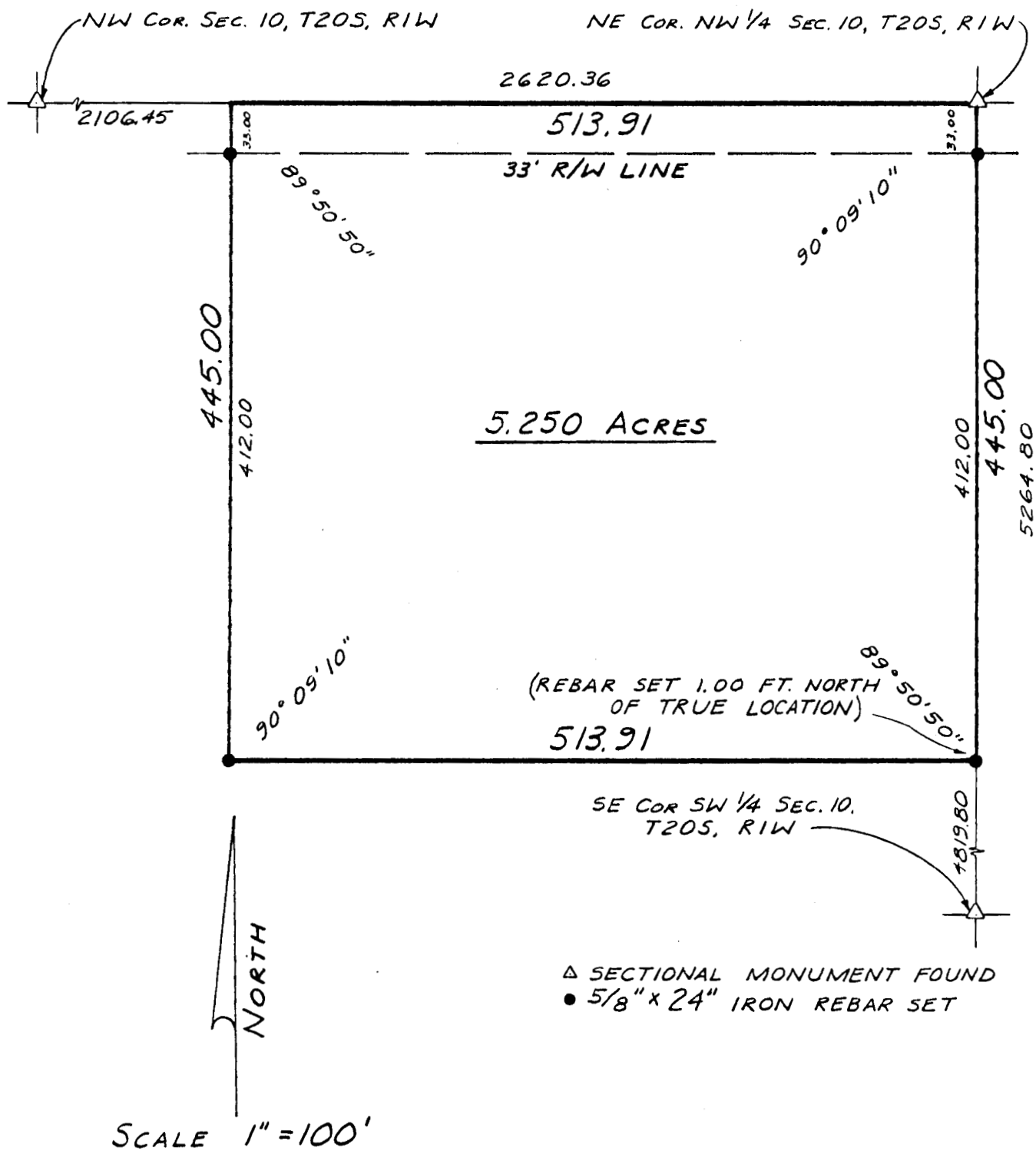

I hereby certify this plat to be a true, correct and complete
representation of the property described above and on the attached
sheet as surveyed under my supervision, this 1st of February, 1990.

Lloyd P. Dorzweiler
Lloyd P. Dorzweiler

RLS #885

LS-885

