

A SURVEY OF THE E $\frac{1}{2}$ OF THE
SE $\frac{1}{4}$ OF THE SE $\frac{1}{4}$ OF SECTION 10, T20S, R1W

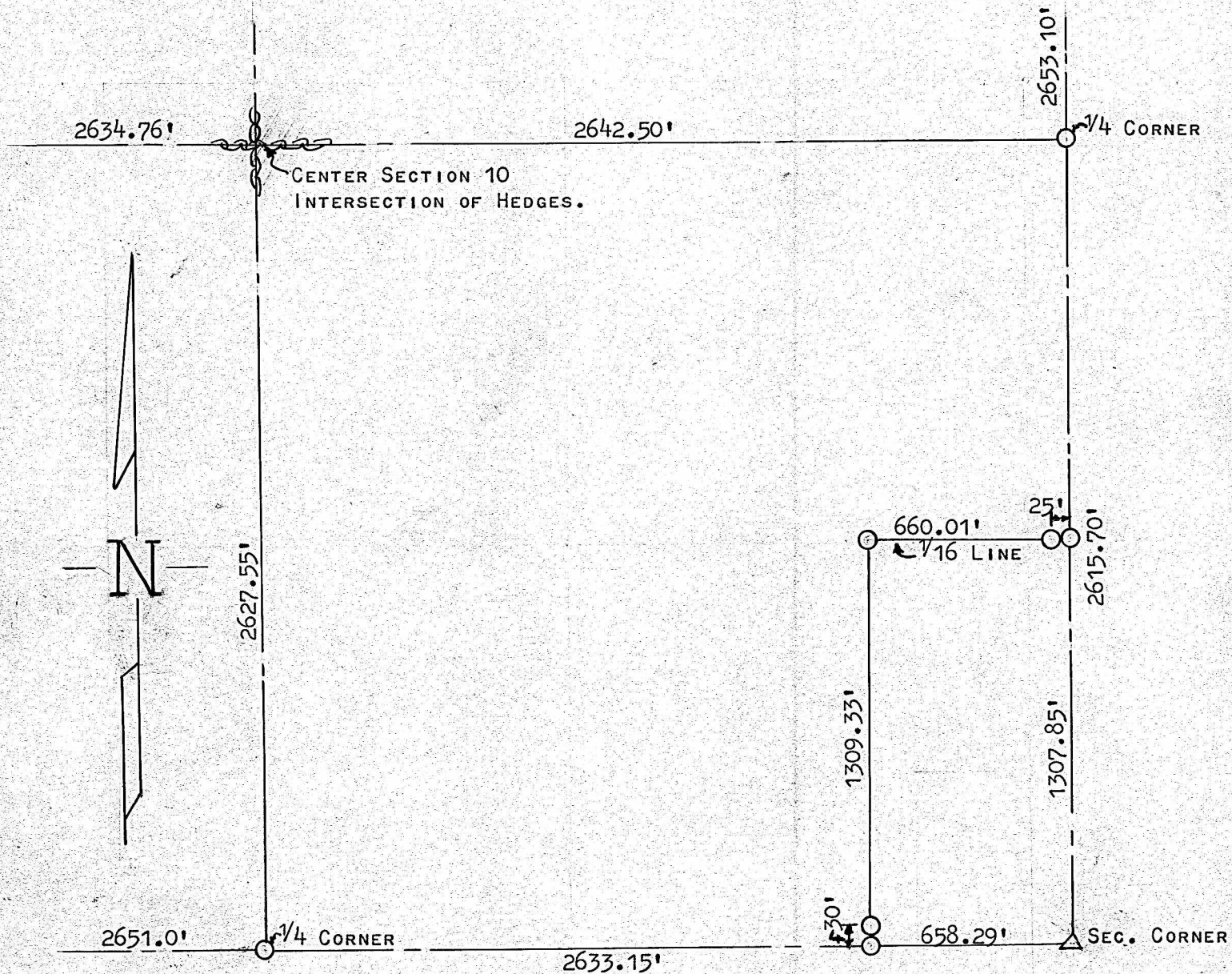

- △ STONE FOUND THIS SURVEY
○ PINS SET THIS SURVEY

STATE OF KANSAS) SS
COUNTY OF McPHERSON)

I, FRANCIS D. WAGNER, COUNTY ENGINEER OF McPHERSON COUNTY, KANSAS DO
HEREBY CERTIFY THAT I DID CAUSE TO BE DONE ON THE 2ND DAY OF APRIL,
1960 A SURVEY OF THE E $\frac{1}{2}$ OF THE SE $\frac{1}{4}$ OF THE SE $\frac{1}{4}$ OF SECTION 10, T20S, R1W
OF THE 6TH P.M. AND THAT THE ACCOMPANYING PLAT IS A TRUE EXHIBIT OF SAID
SURVEY.

Francis D. Wagner

FRANCIS D. WAGNER
COUNTY ENGINEER
McPHERSON COUNTY

MICROFILM

2 APRIL, 1960

