

A SURVEY OF THE  
N $\frac{1}{2}$  NW  $\frac{1}{4}$  SEC. 10-T19S-R5W

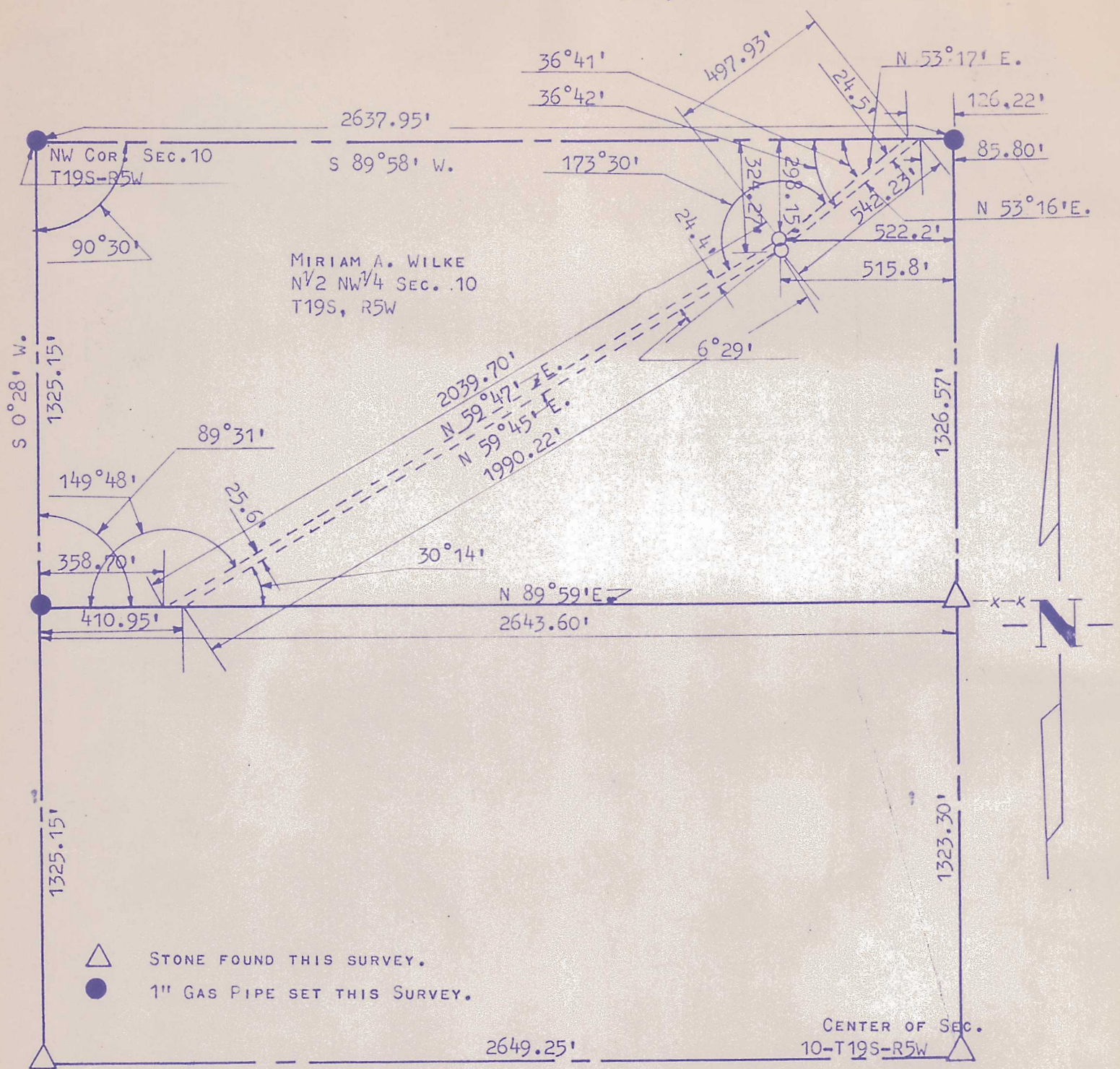

STATE OF KANSAS )  
COUNTY OF MCPHERSON)

I, FRANCIS D. WAGNER, COUNTY ENGINEER OF MCPHERSON COUNTY, KANSAS DO HEREBY CERTIFY THAT I DID CAUSE TO BE DONE ON THE 24TH DAY OF JUNE, 1961, A SURVEY OF THE N $\frac{1}{2}$  NW  $\frac{1}{4}$  SECTION 10, T19S, R5W OF THE 6TH P.M. AND DESCRIPTIONS LOCATING PIPE LINES ON SAID TRACT.

LEGAL DESCRIPTION OF THE 24" MAIN NATURAL GAS PIPE LINE ACROSS THE N $\frac{1}{2}$  NW  $\frac{1}{4}$  SEC. 10, T19S, R5W OF THE 6TH P.M. MCPHERSON COUNTY, KANSAS AND MORE PARTICULARLY DESCRIBED AS FOLLOWS:

COMMENCING AT A POINT 358.70 FEET EAST OF THE SW CORNER OF THE N $\frac{1}{2}$  NW  $\frac{1}{4}$  SECTION 10, T19S, R5W; THENCE NORTHEASTERLY 2039.7 FEET MORE OR LESS TO A POINT 522.2 FEET WEST AND 298.15 FEET SOUTH OF THE NE CORNER OF THE N $\frac{1}{2}$  NW  $\frac{1}{4}$  SECTION 10, T19S, R5W; THENCE CONTINUING IN A NORTHEASTERLY DIRECTION 497.93 FEET TO A POINT 126.22 FEET WEST OF SAID NE CORNER.

LEGAL DESCRIPTION OF 24" LOOP NATURAL GAS PIPE LINE ACROSS THE N $\frac{1}{2}$  NW  $\frac{1}{4}$  SECTION 10, T19S, R5W OF THE 6TH P.M., MCPHERSON COUNTY, KANSAS AND MORE PARTICULARLY DESCRIBED AS FOLLOWS:

COMMENCING AT A POINT 410.95 FEET EAST OF THE SW CORNER OF THE N $\frac{1}{2}$  NW  $\frac{1}{4}$  SECTION 10, T19S, R5W; THENCE NORTHEASTERLY 1990.22 FEET MORE OR LESS TO A POINT 515.8 FEET WEST AND 324.27 FEET SOUTH OF THE NE CORNER OF THE N $\frac{1}{2}$  NW  $\frac{1}{4}$  SECTION 10, T19S, R5W; THENCE CONTINUING IN A NORTHEASTERLY DIRECTION 542.23 FEET TO A POINT 85.80 FEET WEST OF SAID CORNER.

I CERTIFY THAT THE ACCOMPANYING PLAT IS A TRUE AND EXACT COPY OF SAID SURVEY.

MICROFILM 7

JUNE 27, 1961

FRANCIS D. WAGNER  
COUNTY ENGINEER  
MCPHERSON COUNTY