

A SURVEY OF A TRACT OF LAND IN THE
SW 1/4, SECTION 10, T19S, R3W
MCPHERSON, COUNTY, KANSAS

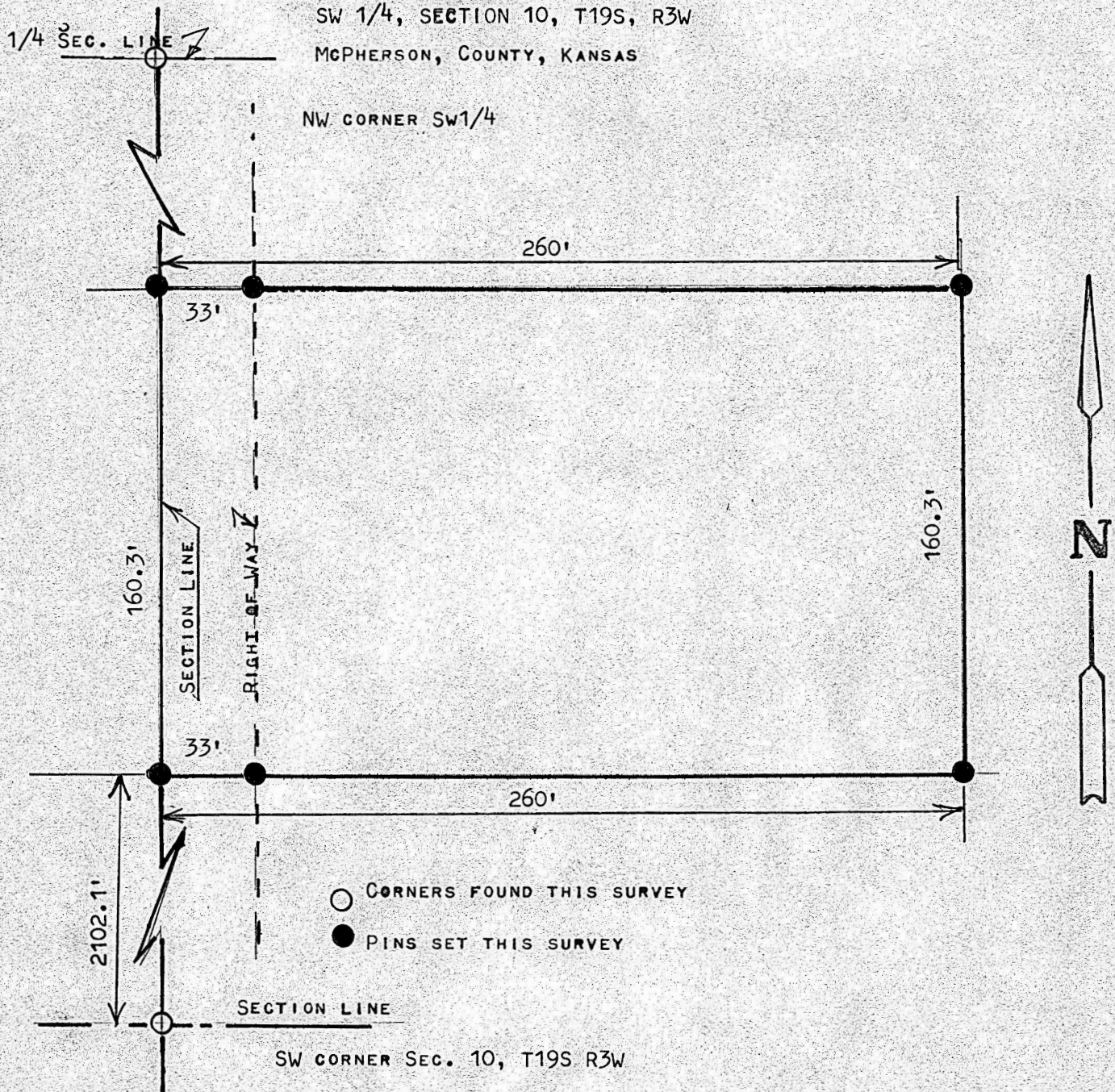

STATE OF KANSAS)
COUNTY OF MCPHERSON) SS

I, MELVIN FERGUSON, PROFESSIONAL ENGINEER OF THE STATE OF KANSAS DO HEREBY CERTIFY THAT UNDER MY SUPERVISION A SURVEY WAS MADE OF A TRACT OF LAND IN THE SW1/4, SECTION 10, T19S, R3W OF THE 6TH P.M. AND DESCRIBED AS FOLLOWS;

BEGINNING 2102.1 FEET NORTH OF THE SW CORNER OF SAID SW1/4, SECTION 10, T19S R3W; THENCE EAST RIGHT ANGLE TO SECTION LINE 260 FEET; THENCE NORTH PARALLEL WITH SECTION LINE 160.3 FEET; THENCE WEST RIGHT ANGLE 260 FEET AND TO SECTION LINE; THENCE SOUTH ON SECTION LINE 160.3 FEET AND TO PLACE OF BEGINNING SAID TRACT OF LAND CONTAINS 0.96 ACRES MORE OR LESS, AND THAT THE ABOVE PLAT IS A TRUE EXHIBIT OF SAID SURVEY AS FAR AS IT IS KNOWN TO ME.
SURVEY CALLED FOR BY ERNEST GIBSON

SIGNED THIS 23rd DAY OF APRIL, 1982

Melvin Ferguson
MELVIN FERGUSON
PROFESSIONAL ENGINEER
MCPHERSON, KANSAS

