

A TRACT OF LAND IN THE
NE 1/4 SECTION 10 T19S, R3W

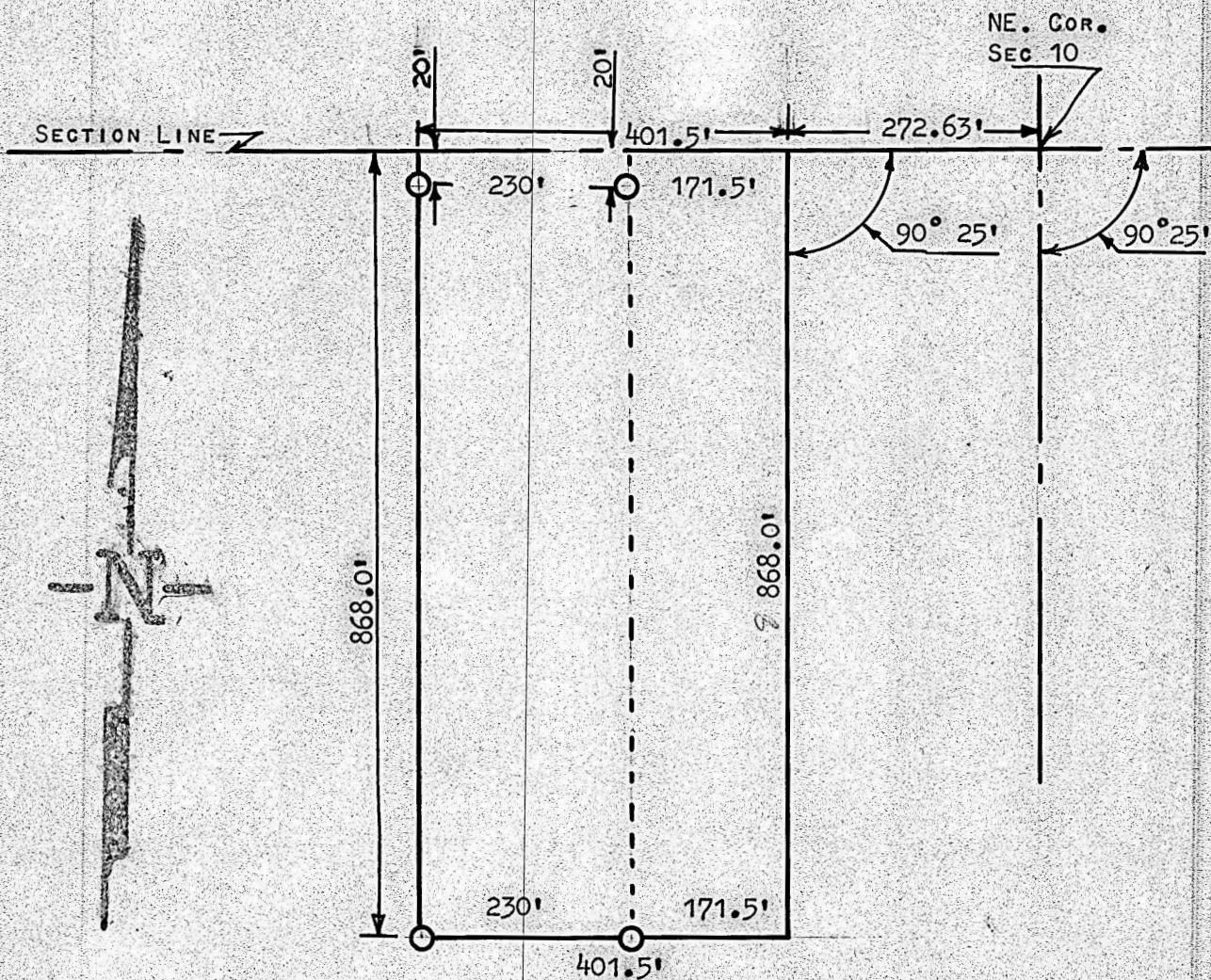

PINS SET THIS SURVEY

STATE OF KANSAS)
COUNTY OF McPHERSON) SS

I, FRANCIS RANKIN, PROFESSIONAL ENGINEER OF THE STATE OF KANSAS DO HEREBY CERTIFY THAT UNDER MY SUPERVISION A SURVEY WAS MADE IN THE NE 1/4 SECTION 10 T19S, R3W OF THE 6TH PM. AND DESCRIBED AS FOLLOWS:

COMMENCING AT THE NE CORNER OF SAID NE 1/4; THENCE 272.63 FEET WEST TO A PLACE OF BEGINNING; THENCE SOUTH 868.0 FEET PARALLEL WITH THE EAST SECTION LINE; THENCE WEST 401.5 FEET; THENCE 868.0 FEET NORTH TO SECTION LINE; THENCE EAST 401.5 FEET TO PLACE OF BEGINNING. SAID TRACT OF LAND CONTAINS 8.0 ACRES MORE OR LESS, AND THAT THE ACCOMPANYING PLAT IS A TRUE EXHIBIT OF SAID SURVEY AS FAR AS IT IS KNOWN TO ME.

SURVEY CALLED FOR BY VICTOR LARSON.

SIGNED THIS 4 DAY OF APRIL, 1964

