

A SURVEY OF A TRACT OF LAND IN THE
NE 1/4, SECTION 10, T19S, R3W
MCIPHERSON COUNTY, KANSAS

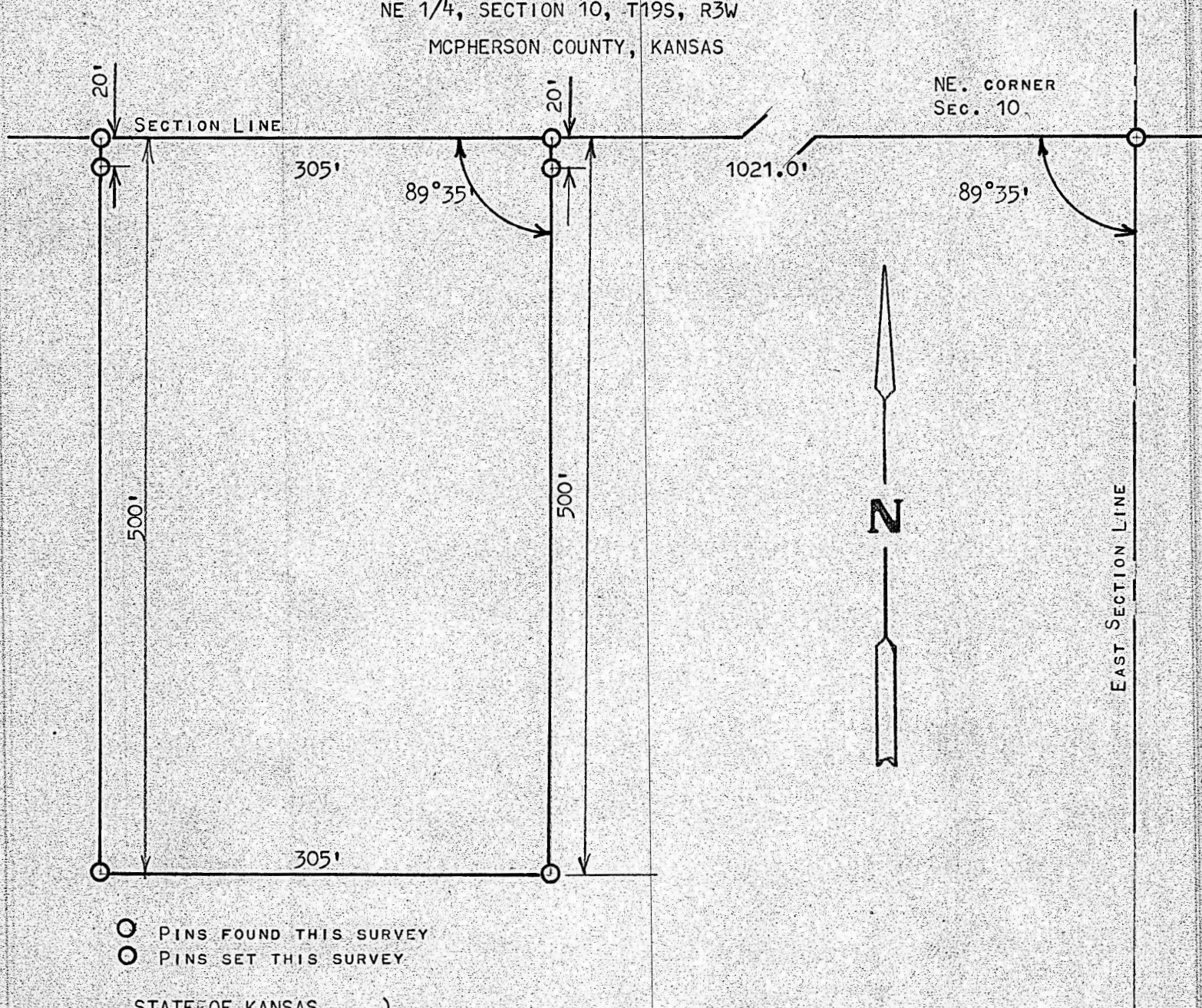

STATE OF KANSAS)
COUNTY OF MCIPHERSON) SS

I, FRANCIS RANKIN, PROFESSIONAL ENGINEER OF THE STATE OF KANSAS DO
HEREBY CERTIFY THAT UNDER MY SUPERVISION A SURVEY WAS MADE IN THE NE 1/4
SECTION 10, T19S, R3W OF THE 6TH P.M. AND DESCRIBED AS FOLLOWS;

COMMENCING AT THE NE CORNER OF SAID NE 1/4, SECTION 10, T19S, R3W;
THENCE 1021.0 FEET WEST TO PLACE OF BEGINNING; THENCE SOUTH 500.0 FEET;
PARALLELED WITH THE EAST SECTION LINE; THENCE WEST 305.0 FEET; THENCE NORTH
500.0 FEET TO SECTION LINE; THENCE EAST 305.0 FEET TO PLACE OF BEGINNING
SAID TRACT OF LAND CONTAINS 3.5 ACRES MORE OR LESS, AND THAT THE ACCOMP-
ANYING PLAT IS A TRUE EXHIBIT OF SAID SURVEY AS FAR AS IT IS KNOWN TO ME.

SURVEY CALLED FOR BY VICTOR LARSON

SIGNED THIS 3 DAY OF NOVEMBER, 1970

Francis Rankin

FRANCIS RANKIN
PROFESSIONAL ENGINEER
MCIPHERSON, KANSAS



MICROFILM