

A SURVEY OF A TRACT OF LAND IN THE  
NE 1/4, OF SECTION 10, T19S R2W  
MCPHERSON COUNTY, KANSAS

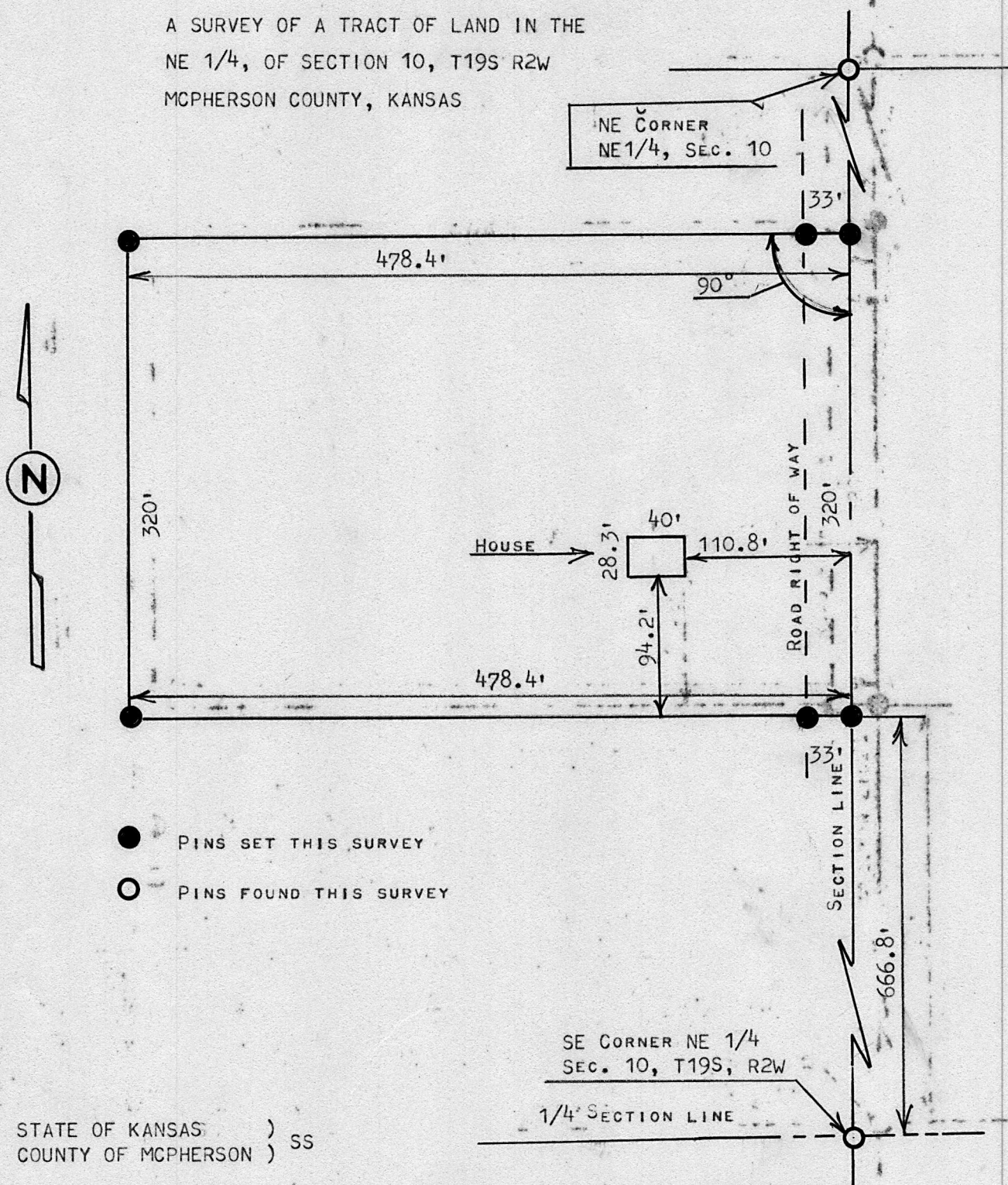

STATE OF KANSAS )  
COUNTY OF MCPHERSON ) SS

I, MELVIN FERGUSON, PROFESSIONAL ENGINEER OF THE STATE OF KANSAS  
DO HEREBY CERTIFY THAT UNDER MY SUPERVISION A SURVEY WAS MADE IN  
THE NE 1/4, SECTION 10, T19S, R2W OF THE 6TH P.M. AND DESCRIBES AS  
FOLLOWS;  
BEGINNING 666.8 FEET NORTH OF THE SE CORNER OF SAID NE 1/4, SECTION 10,  
T19S, R2W; THENCE RIGHT ANGLE WEST 478.4 FEET; THENCE NORTH PARALLEL  
WITH SECTION LINE 320 FEET; THENCE EAST TO SECTION LINE 478.4 FEET;  
THENCE SOUTH ON SECTION LINE 320 FEET AND TO PLACE OF BEGINNING, SAID  
TRACT OF LAND CONTAINS 3.51 ACRES MORE OR LESS, AND THAT THE ACCOMPANYING  
PLAT IS A TRUE EXHIBIT OF SAID SURVEY AS FAR AS IT IS KNOWN  
TO ME.

SURVEY CALLED FOR BY CENTURY 21, LANDMARK

*Melvin Ferguson*  
MELVIN FERGUSON  
PROFESSIONAL ENGINEER  
MCPHERSON, KANSAS

