

A SURVEY OF THE  $S\frac{1}{2}$   $SW\frac{1}{4}$   
SECTION 10, T19S, R2W

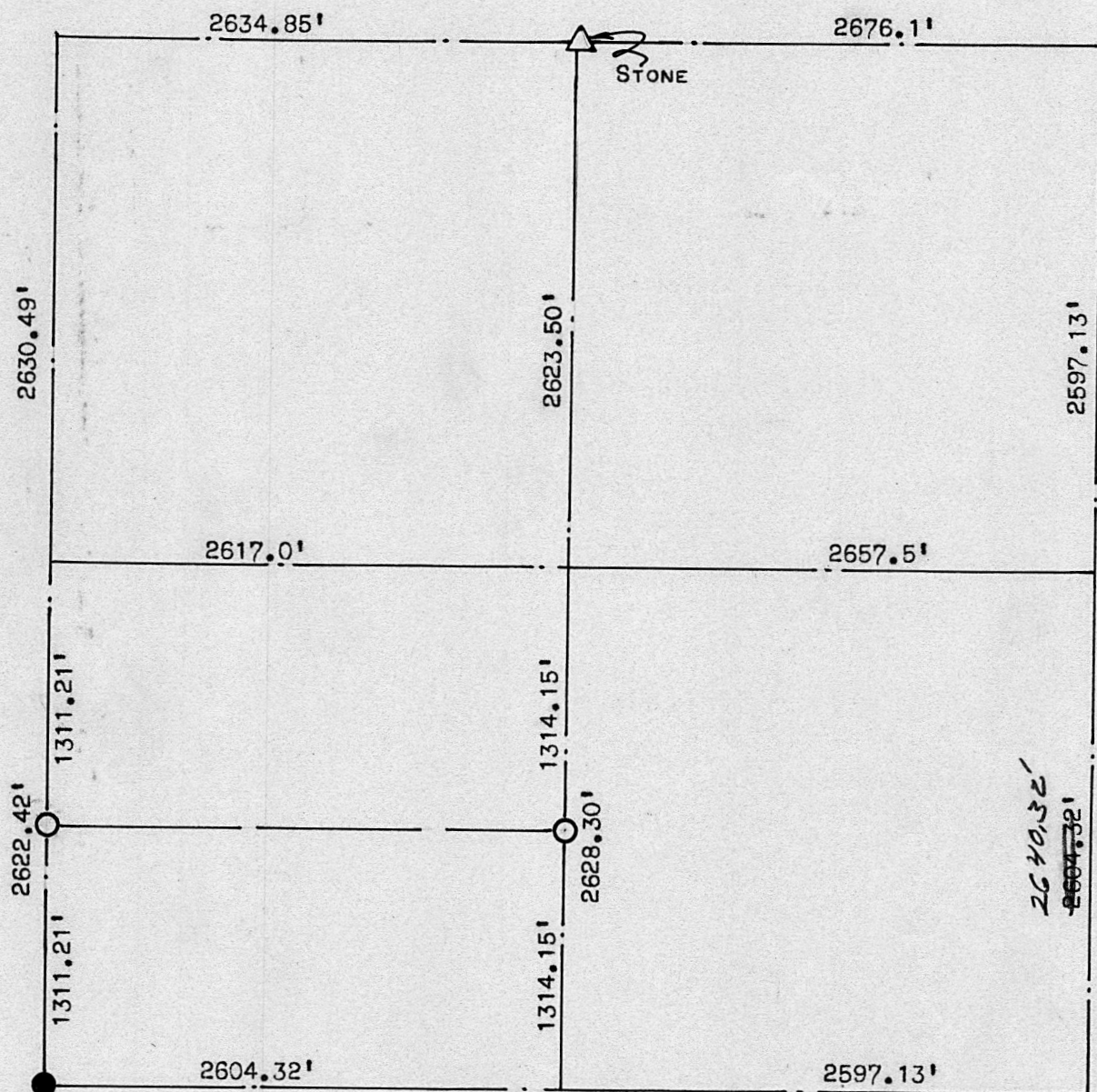

- 3/4" PIN IN PLACE
- 3/4" PIPE PLACED ON SURVEY

STATE OF KANSAS )  
COUNTY OF McPHERSON) SS

I, FRANCIS D. WAGNER COUNTY ENGINEER OF McPHERSON COUNTY, KANSAS DO  
HEREBY CERTIFY THAT I DID CAUSE TO BE DONE ON THE 7TH DAY OF SEPTEMBER,  
1957 A SURVEY OF THE  $S\frac{1}{2}$  OF THE  $SW\frac{1}{4}$  SECTION 10, T19S, R2W OF THE 6TH P.M.  
AND THAT THE ACCOMPANYING PLAT IS A TRUE EXHIBIT OF SAID SURVEY.

*Francis D. Wagner*  
FRANCIS D. WAGNER  
COUNTY ENGINEER  
McPHERSON COUNTY

MICROFILM

9 SEPTEMBER, 1957