

A SURVEY OF A TRACT OF LAND IN THE
NE1/4, OF SECTION 10, T19S, R2W
MCPHERSON COUNTY, KANSAS

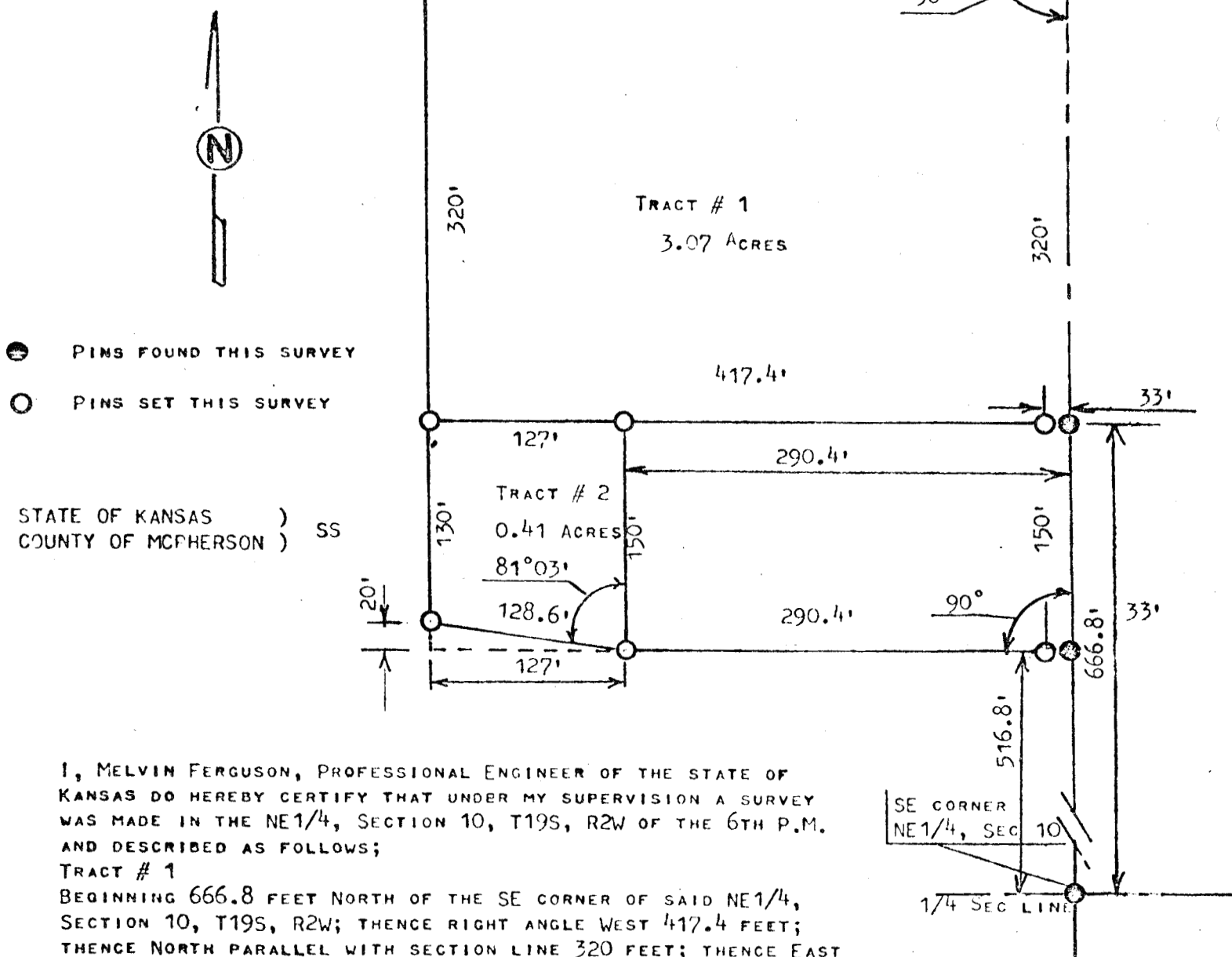

I, MELVIN FERGUSON, PROFESSIONAL ENGINEER OF THE STATE OF KANSAS DO HEREBY CERTIFY THAT UNDER MY SUPERVISION A SURVEY WAS MADE IN THE NE1/4, SECTION 10, T19S, R2W OF THE 6TH P.M. AND DESCRIBED AS FOLLOWS;

TRACT # 1

BEGINNING 666.8 FEET NORTH OF THE SE CORNER OF SAID NE1/4, SECTION 10, T19S, R2W; THENCE RIGHT ANGLE WEST 417.4 FEET; THENCE NORTH PARALLEL WITH SECTION LINE 320 FEET; THENCE EAST TO SECTION LINE 417.4 FEET; THENCE SOUTH ON SECTION LINE 320 FEET, AND TO THE PLACE OF BEGINNING SAID TRACT OF LAND CONTAINS 3.07 ACRES MORE OR LESS.

TRACT # 2

BEGINNING 516.8 FEET NORTH AND 290.4 FEET WEST OF THE SE CORNER OF SAID SECTION 10, T19S, R2W; THENCE NORTHWESTERLY INTERIOR ANGLE OF $81^{\circ}03'$ AND A DISTANCE OF 128.6 FEET; THENCE NORTH PARALLEL WITH SECTION LINE 130 FEET; THENCE RIGHT ANGLE EAST AND A DISTANCE OF 127 FEET; THENCE SOUTH PARALLEL WITH SECTION LINE 150 FEET AND TO PLACE OF BEGINNING SAID TRACT OF LAND CONTAINS 0.41 ACRES MORE OR LESS, AND THAT THE ABOVE PLAT IS A TRUE EXHIBIT OF SAID SURVEY AS FAR AS IT IS KNOWN TO ME.

SURVEY CALLED FOR BY BOWMAN FROM MCKEAN REALTY

SIGNED ON THIS 20th DAY OF JUNE, 1979

Melvin V. Ferguson
MELVIN FERGUSON
PROFESSIONAL ENGINEER
MCPHERSON, KANSAS

