

6/28
Melanie L. Thrower, P.E., L.S.
1457 N. High Dr.
McPherson, KS 67460
(620)241-241-5086

Survey for
Gordon Unruh

State of Kansas
McPherson Co., SS:
This instrument was filed for record on the 22 day of

5425x

Sept A.D., 2007 at 8:40 o'clock AM,

duly recorded in Book 148 on Page 2767

Register of Deeds

Leida H. Paul
Register of Deeds

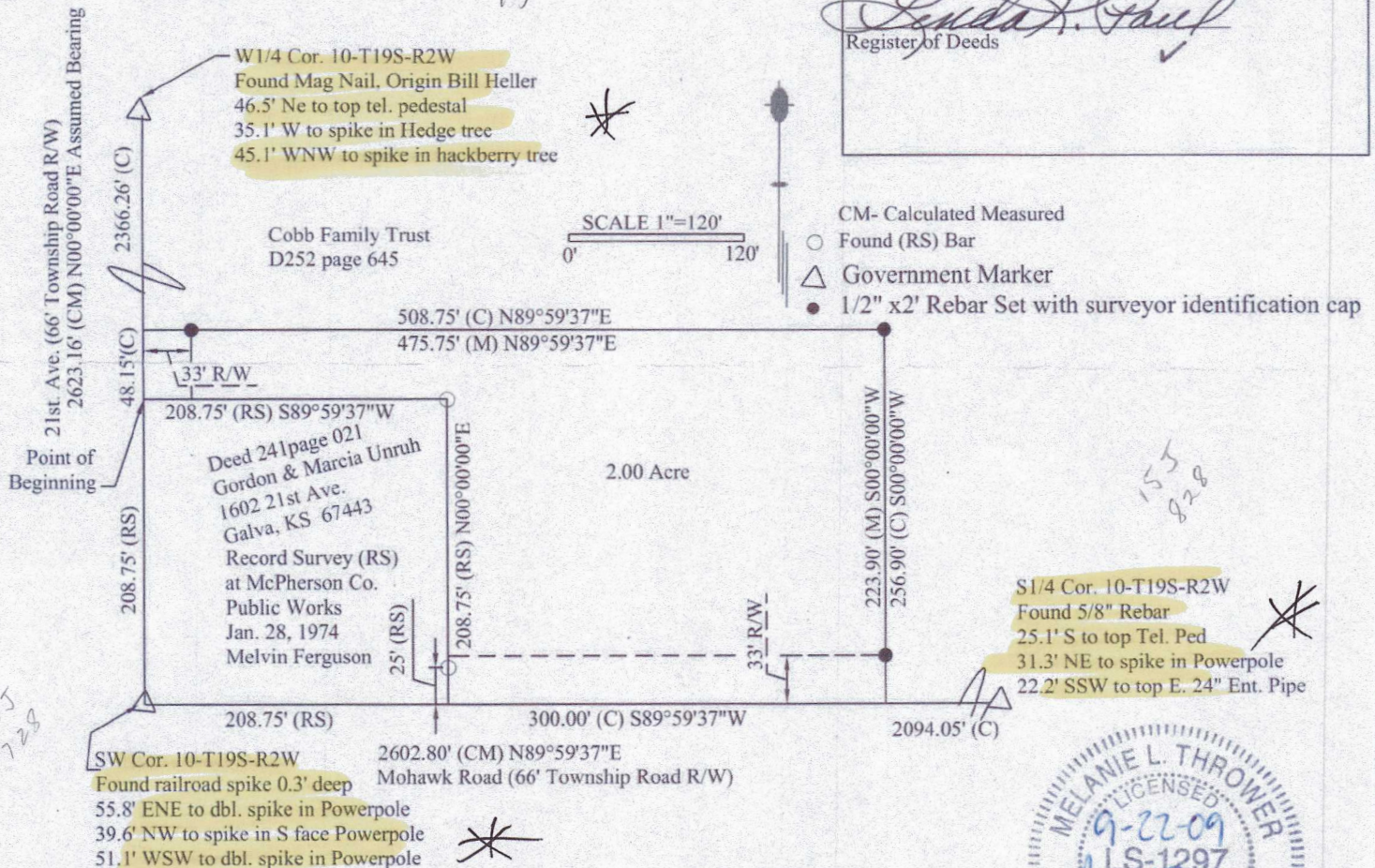

13/5
728

Melanie L. Thrower, Registered Land Surveyor in the State of Kansas, certifies that on September 20, 2009, a survey of the tract herein described was made by myself and the results, to the best of my knowledge, information, belief and in my professional opinion are true and correct as shown on this plat of survey.

✓LEGAL DESCRIPTION: A tract in the Southwest Quarter of Section 10, Township 19 South, Range 2 West of the Sixth Principal Meridian, McPherson County, Kansas described as follows: Commencing at the Southwest corner of said Southwest Quarter Section 10 thence along the West line of said Southwest Quarter N00°00'00"E, 208.75 feet to the point of beginning; thence N00°00'00"E, 48.15 feet; thence parallel to the south line of said Southwest Quarter N89°59'37"E, 508.75 feet; thence S00°00'00"W, 256.90 feet to the south line of said Southwest Quarter; thence S89°59'37"W, 300.00 feet; thence N00°00'00"E, 208.75'; thence S89°59'37"W, 208.75' to the point of beginning containing 2.00 acres more or less, subject to the West and South 33 feet thereof for road easement and any other easements or right of way of record.

Survey was made as per client request and no title work has been provided to the surveyor. The number and extent of easements and or right-of way of record affecting said property has not been addressed by this survey.

Government monument ties were filed with the Kansas Historical Society

Reviewed by the Unified Government Surveyor this 22ND day of Sept 2009. This Survey has been reviewed for filing, pursuant to K.S.A. 58-2005 and K.S.A. 58-2011 for content only and is in compliance with those provisions. No other warranties are extended or implied.

Deputy County Survey, McPherson County, William B. Heller

