

A SURVEY OF A TRACT OF LAND IN THE
NE 1/4, OF SECTION 10, T19S R2W
MCIPHERSON COUNTY, KANSAS

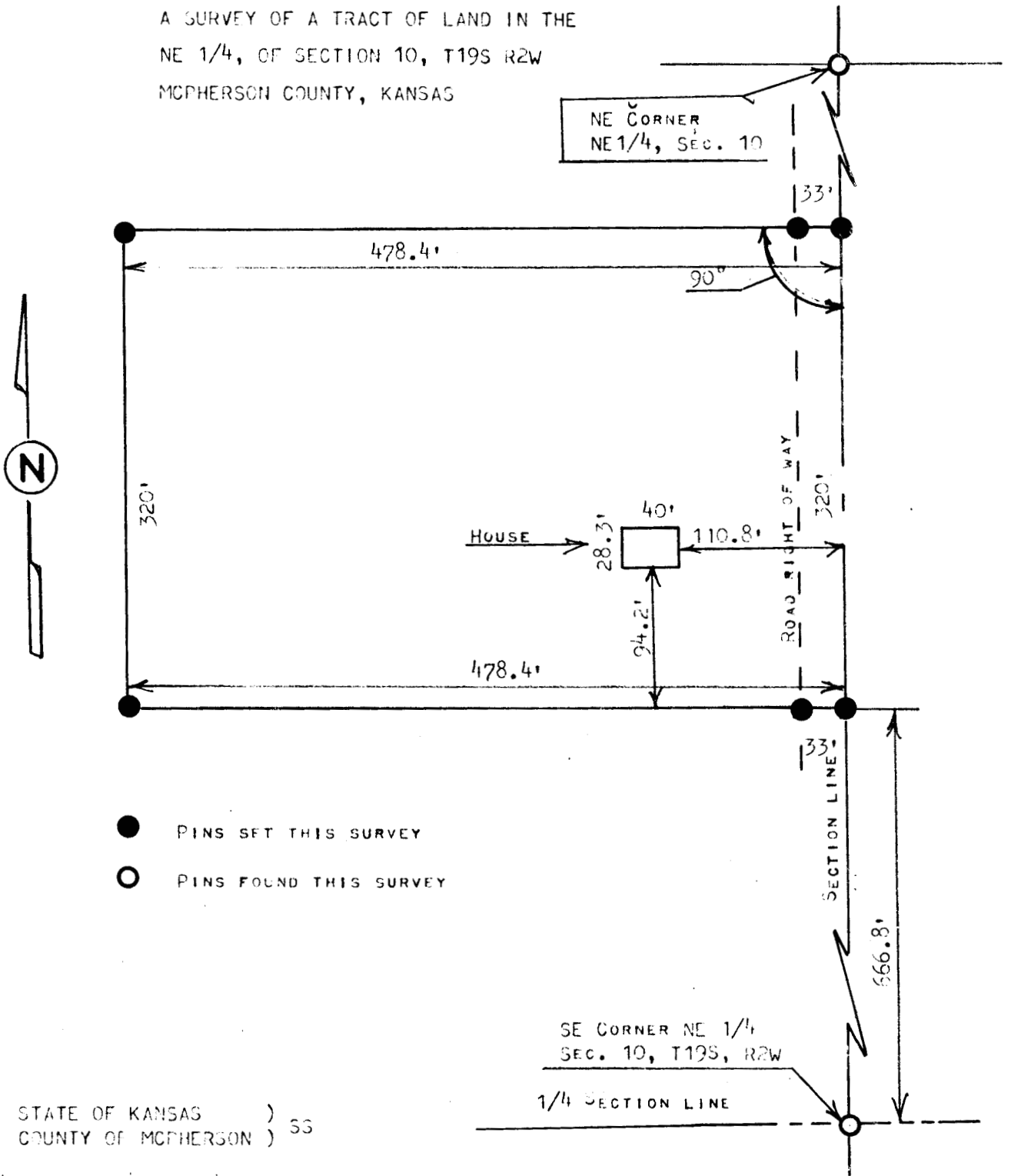

I, MELVIN FERGUSON, PROFESSIONAL ENGINEER OF THE STATE OF KANSAS
DO HEREBY CERTIFY THAT UNDER MY SUPERVISION A SURVEY WAS MADE IN
THE NE 1/4, SECTION 10, T19S, R2W OF THE 6TH P.M. AND DESCRIBES AS
FOLLOWS;
BEGINNING 666.8 FEET NORTH OF THE SE CORNER OF SAID NE 1/4, SECTION 10,
T19S, R2W; THENCE RIGHT ANGLE WEST 478.4 FEET; THENCE NORTH PARALLEL
WITH SECTION LINE 320 FEET; THENCE EAST TO SECTION LINE 478.4 FEET;
THENCE SOUTH ON SECTION LINE 320 FEET AND TO PLACE OF BEGINNING, SAID
TRACT OF LAND CONTAINS 3.51 ACRES MORE OR LESS, AND THAT THE ACCOM-
PANYING PLAT IS A TRUE EXHIBIT OF SAID SURVEY AS FAR AS IT IS KNOWN
TO ME.

SURVEY CALLED FOR BY CENTURY 21, LANDMARK

Melvin Ferguson
MELVIN FERGUSON
PROFESSIONAL ENGINEER
MCIPHERSON, KANSAS

