

Boundary Survey
Jantz
2715 Navajo Road
Canton, KS

NW Cor. 10-T19S-R1W
Found bar by Ref., Set Mag. Nail
Origin Unknown
1. 57' SE to spike and tab in corner fence post
2. 55.7' NE to spike and tab in corner fence post
3. 51' WNW to spike in top line fence post
4. At center roads N,S,E
1010.96' C

McPherson Engg. & Land Surveying
P.O. Box 662
McPherson, KS 67460
620-241-0950

Navajo Road (66'R/W)
5256.44' C N89°18'17"E
4245.48' C

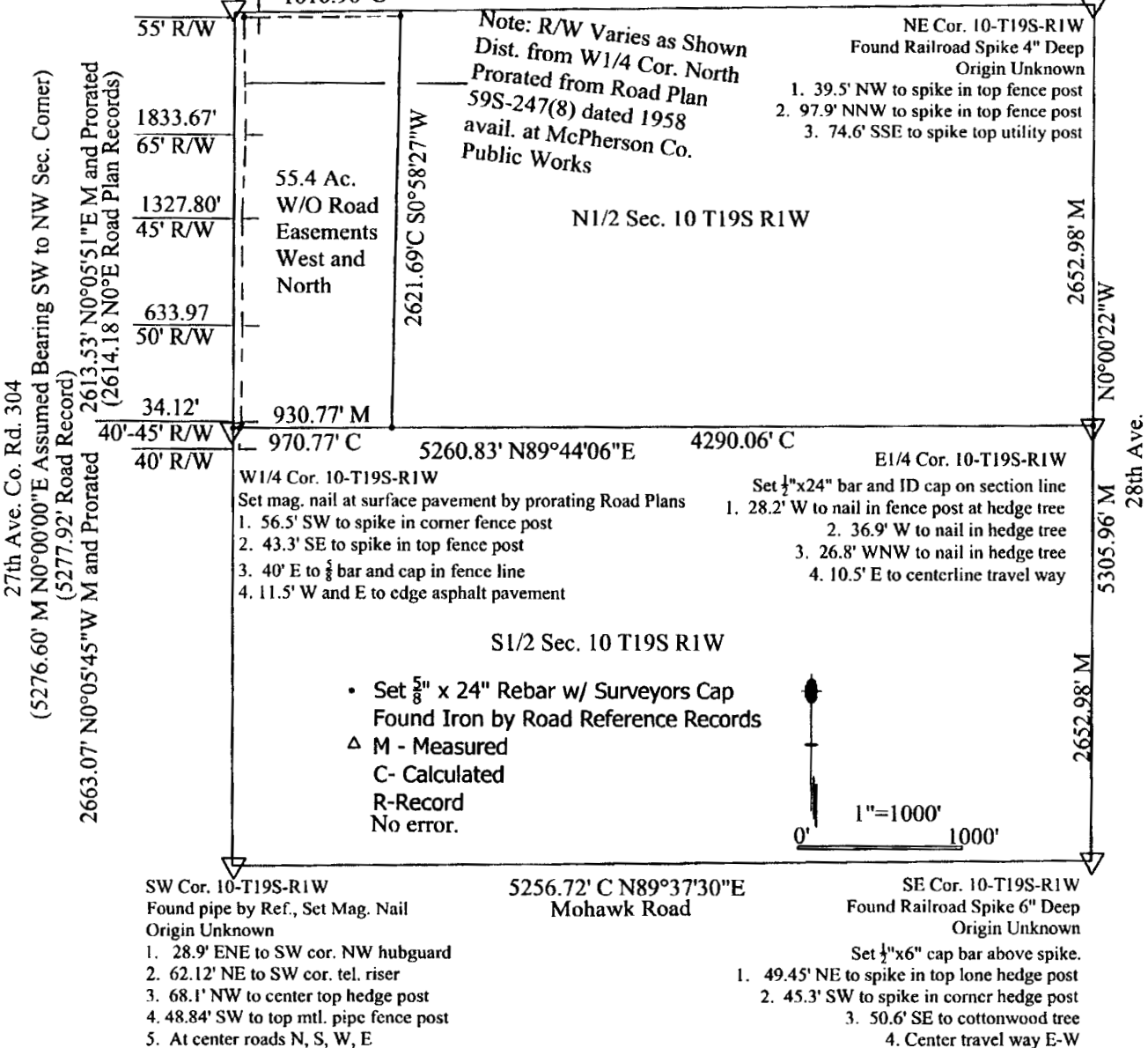

Legal Description: Part of the North Half (N $\frac{1}{2}$) Section 10, Township 19 South, Range 1 West of the 6th P.M. in McPherson County, Kansas more particularly described as follows: Beginning at the Northwest corner of said Section 10, thence along the north line of said Section 10, N89°18'17"E, 1010.96'; thence S0°58'27"W, 2621.69' to the south line of said N $\frac{1}{2}$ Section 10; thence along said south line S89°44'06"W, 970.77' to the west quarter section corner Section 10; thence along the west line said N $\frac{1}{2}$ Section 10, N0°05'51"E, 2613.53' to the point of beginning containing 59.53 acres more or less, and less any easements or road right of way of record.

- 1) Survey was made per client request and no title work has been provided to the surveyor; therefore the number and extent of easement and or right-of-way of record affecting said property has not been shown
- 2) Section corner ties filed with the county engineer office and the kansas historical society.

I hereby certify this plat to be a true, correct and complete representation of the property described hereon, as surveyed under my supervision on October 6, 2005.

Melanie L. Thrower, P.E., L.S.

