

TRACT A (Tract taken from 370 Wells Fargo and added to 372 Wells Fargo):

Commencing at the SE corner of the SE 1/4 Section 10 Township 17 South Range 5 West of the 6th P.M.; thence along the south line of said SE1/4 Section 10 on an assumed bearing of N90° 00' 00" W, 1531.64'; thence N0° 43' 05" E, 1583.14'; thence S88° 29' 26" W, 407.11'; thence N1°30'34"W, 127.00' to the point of beginning; thence N1°30'34"W, 203.88'; thence N88°29'26"E, 147.71'; thence S01°30'34" E, 85.88'; thence S30°40'17"W, 43.01'; thence S88°36'16"W, 19.14'; thence S1°21'50"W, 81.74'; thence S88°29'26"W 101.50' to the point of beginning containing 0.60 acres more or less in McPherson County, Kansas and a 20' driveway easement for access to tracts A and B as shown on this plat of survey.

TRACT B (Added to 370 Wells Fargo):

Commencing at the SE corner of the SE 1/4 Section 10 Township 17 South Range 5 West of the 6th P.M.; thence along the south line of said SE1/4 Section 10 on an assumed bearing of N90° 00' 00" W, 1531.64'; thence N0° 43' 05" E, 1583.14'; thence S88° 29' 26" W, 107.38' to the point of beginning; thence S88° 29' 26" W, 299.73'; thence S1° 30' 34" E, 235.34'; thence N88°29'26"E, 293.55'; thence N00°00'21" E, 235.42' to the point of beginning containing 1.6 acres more or less in McPherson County, Kansas.

Area Designated ZONE A  
FIRM 200214 0025 B Dated 4-4-1983

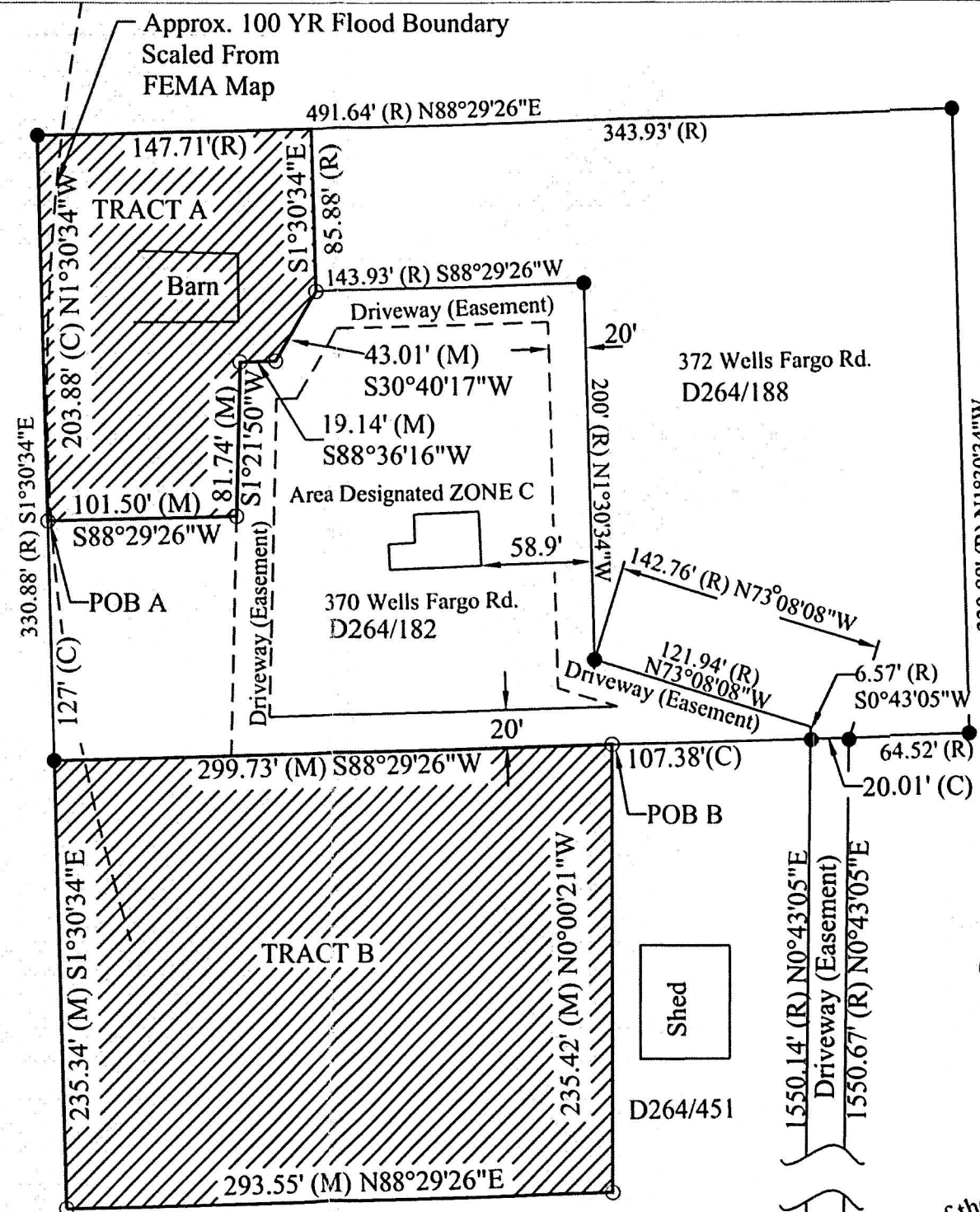

Scale 1"=100'

● Existing 1/2" x 2' Rebar Set 12/17/2003  
○ Set 1/2" x 2' Rebar Set w/ ID Cap  
△ Monument

On December 17, 2003 This survey was performed as shown in the field by Melanie L. Thrower. (R)  
On June 6, 2009, Tracts surveyed as shown in hatch areas.

(R)-Record (M)- Measured (C)-Calculated  
Accuracy 1:10,000

Client: Karen Teague  
370 & 372 Wells Fargo Road  
Marquette, KS

Melanie L. Thrower, P.E., L.S.  
McPherson Engineering &  
Land Surveying Services  
1457 N. High Dr.  
McPherson, KS 67460  
620-241-5086

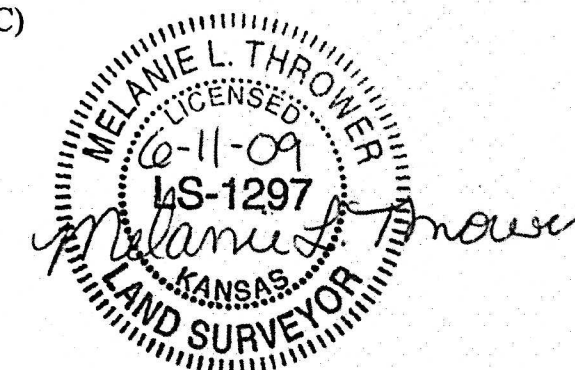

*to Melanie Thrower  
at 8:15 o'clock P.M. and duly recorded  
in book 1047 on page 5862*

State Of Kansas, McPherson Co., SS: 3654 X  
This instrument was filed for record  
on the 12 day of June A.D., 2008  
at 8:15 o'clock P.M. and duly recorded  
in book 1047 on page 5862  
Register of Deeds

1129.46' (R) 2661.10' R N90°00'00"W Assumed Bearing Wells Fargo Rd. (66' Road R/W) 1511.64' (R)

SE 1/4 Cor. 10-T17S R5W Fd. Iron Pin  
Origin Government 1964, Fd. 12/17/2003  
1. 72.5' NW to elev. marker  
2. 52.2' NW to nail in S. face power pole  
3. 42.8' SW to nail in sign on hedge tree

SE Cor. 10-T17S R5W Fd. Iron Pin  
Origin Unknown Fd. 12/17/2003  
1. 39.25' NE to elev. marker  
2. 50.0' West to iron pin in road  
3. 32.0' SE to nail in 4x4 post