

SURVEY SW 1/4, SECTION 10,  
T17S, R3W  
MC PHERSON, KANSAS

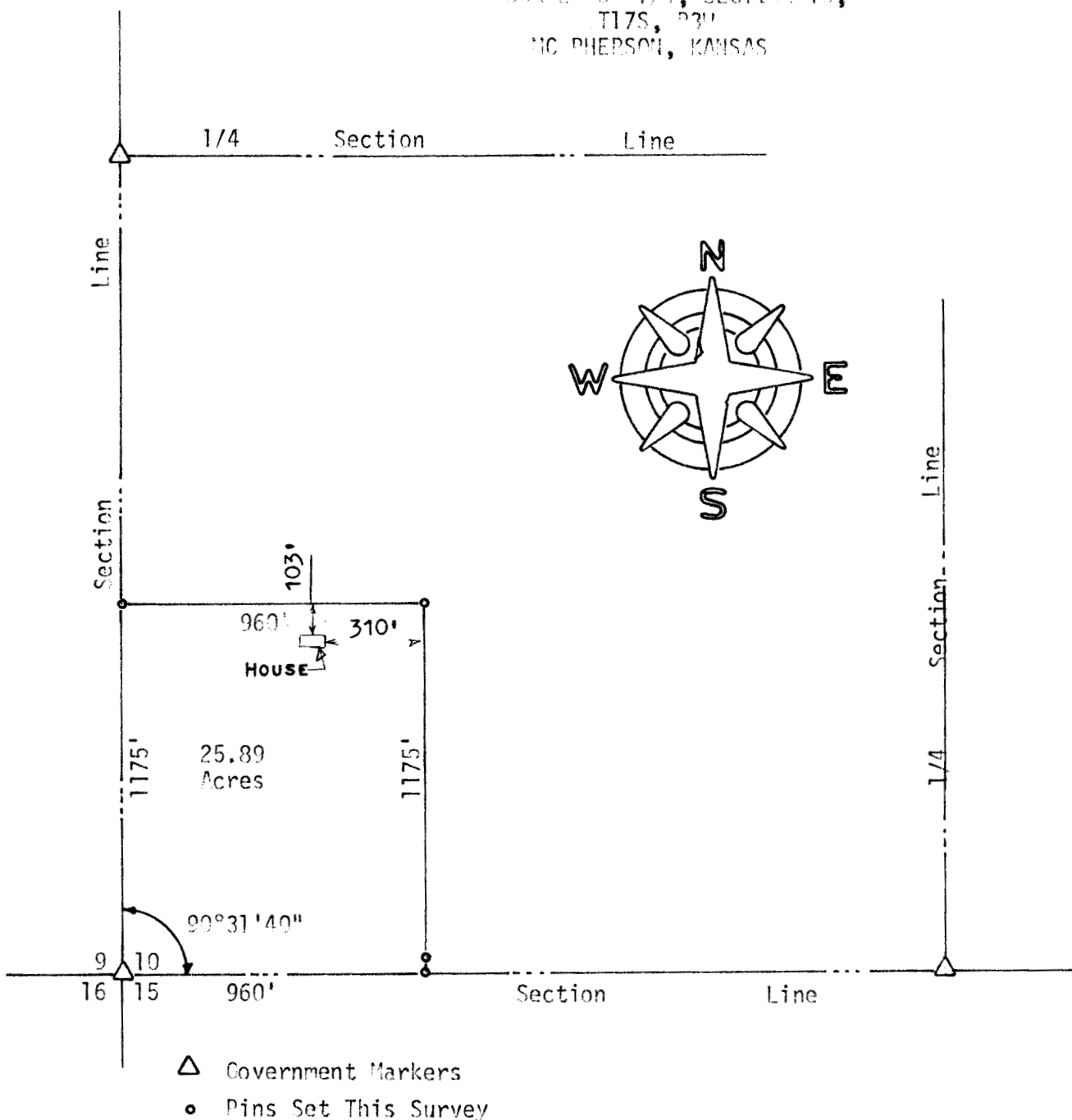

State of Kansas )  
County of McPherson ) S.S.

I, F. R. Rankin, County Engineer of McPherson County, Kansas, do hereby certify that under my supervision a survey was made in the SW 1/4 Section 10, T17S, R3W of the 6th P.M. and described as follows: Beginning at the SW corner of the SW 1/4 of said Section; thence North on the West line of said SW 1/4, a distance of 1175 feet; thence East 960 feet; thence South 1175 feet to the South line of said SW 1/4; thence West 960 feet to the place of beginning. The land herein described contains 25.89 Acres. The above plat is a true exhibit of said survey as far as it is known to me.

Survey requested by Robert F. Brandt

Signed this 19 Day of December, 1973

*F. R. Rankin*

F. R. Rankin, P. E.  
Administrator of P.M. & County Engr.  
McPherson County, Kansas