

# CERTIFICATE OF SURVEY

A PORTION OF THE SW 1/4, SEC 10, T-17-S, R-1-W  
MCPHERSON COUNTY, KANSAS

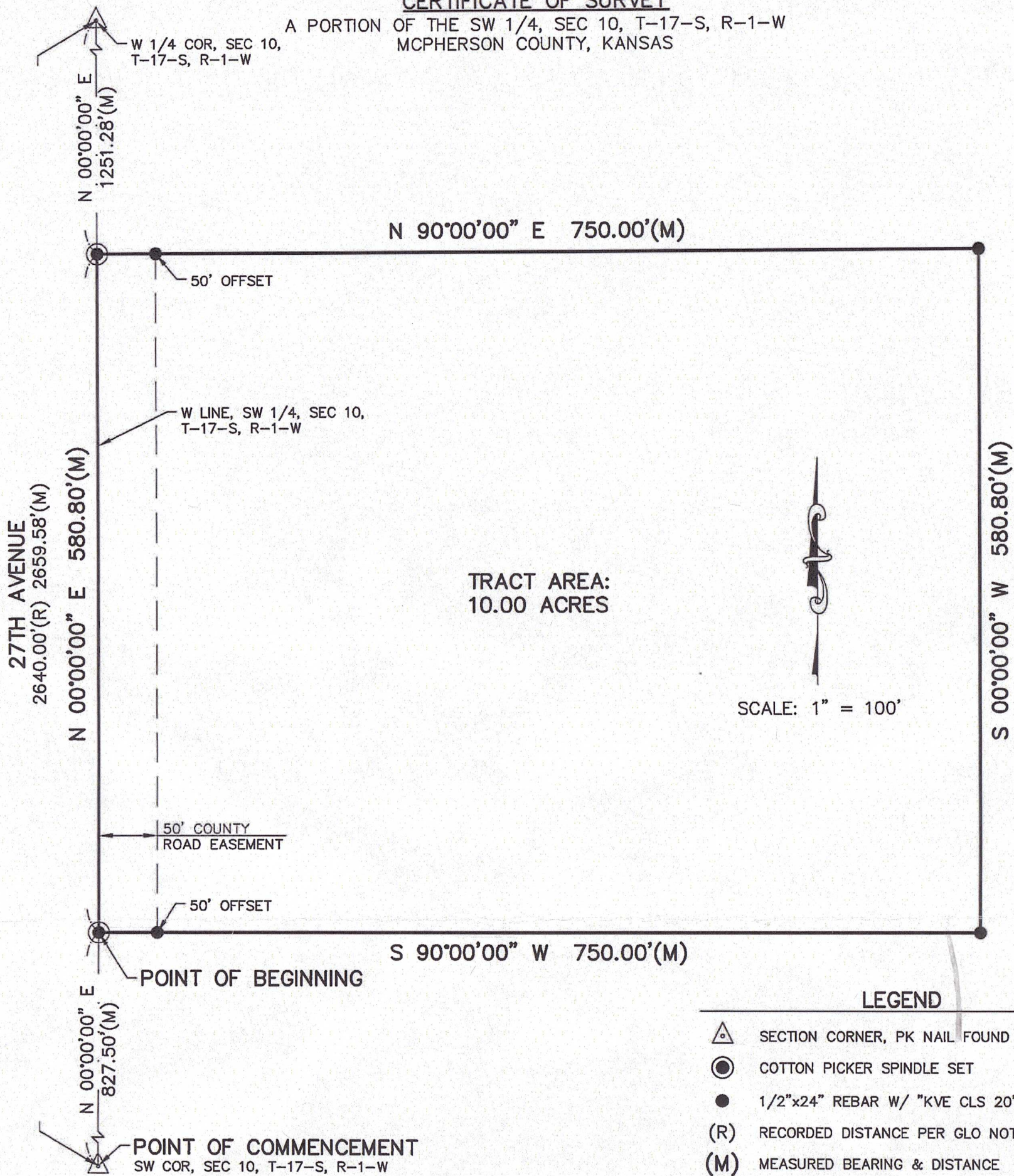

## TRACT DESCRIPTION:

A PORTION OF THE SOUTHWEST QUARTER OF SECTION 10, TOWNSHIP 17 SOUTH, RANGE 1 WEST OF THE 6TH PRINCIPAL MERIDIAN, MCPHERSON COUNTY, KANSAS, BEING MORE PARTICULARLY DESCRIBED AS FOLLOWS:

COMMENCING AT THE SOUTHWEST CORNER OF SAID SOUTHWEST QUARTER OF SECTION 10; THENCE ON THE WEST LINE OF SAID SOUTHWEST QUARTER, N 00°00'00" E A DISTANCE OF 827.50 FEET TO THE POINT OF BEGINNING; THENCE CONTINUING ON SAID WEST LINE, N 00°00'00" E A DISTANCE OF 580.80 FEET; THENCE N 90°00'00" E A DISTANCE OF 750.00 FEET; THENCE S 00°00'00" W A DISTANCE OF 580.80 FEET; THENCE S 90°00'00" W A DISTANCE OF 750.00 FEET TO THE POINT OF BEGINNING. CONTAINS 10.00 ACRES, MORE OR LESS.  
END OF DESCRIPTION

## BASIS OF BEARINGS:

THE BASIS OF BEARINGS FOR THIS SURVEY IS AN ASSUMED BEARING OF N 00°00'00" E ALONG THE WEST LINE OF THE SOUTHWEST QUARTER OF SECTION 10, TOWNSHIP 17 SOUTH, RANGE 1 WEST OF THE 6TH PRINCIPAL MERIDIAN, MCPHERSON COUNTY, KANSAS.

## BOUNDARY SURVEY CERTIFICATION:

I, **WILLIAM C. DELKER**, BEING A DULY LICENSED AND REGISTERED LAND SURVEYOR IN THE STATE OF KANSAS, HEREBY CERTIFY THAT THIS MAP OR PLAT AND THE SURVEY ON WHICH IT WAS BASED, WAS MADE IN ACCORDANCE WITH THE CURRENT KANSAS MINIMUM STANDARDS FOR BOUNDARY SURVEYS, WAS MADE BY ME OR UNDER MY DIRECT SUPERVISION, AND IS CORRECT TO THE BEST OF MY BELIEF AND ABILITY.  
DATE OF SURVEY: APRIL 19, 2016

## REVIEW SURVEYOR CERTIFICATE:

STATE OF KANSAS }  
COUNTY OF MCPHERSON } SS

REVIEWED IN ACCORDANCE WITH K.S.A. 58-2005 ON  
THIS 25th DAY OF April A.D., 2016.

William B. Heller  
WILLIAM B. HELLER LS 1202-REVIEW SURVEYOR



WILLIAM C. DELKER  
KANSAS RLS NO. 1201  
delker@kveng.com

	742 DUVALL AVENUE SALINA, KANSAS 67401 PH. (785) 823-3400   FAX (785) 823-3411 sd@kveng.com   www.kveng.com	PROJECT NO. <b>E16S1501</b>
	<b>KAW VALLEY ENGINEERING</b>	DRAWN BY <b>TDA</b>
PREPARED FOR: <b>ROBERT WELLER</b> 2818 27TH AVENUE, P.O. BOX 86 ROXBURY, KANSAS 67476		CHECKED BY <b>WCD</b>
		CFN <b>1501CS</b>
		SHEET <b>1 OF 1</b>

KAW VALLEY ENGINEERING, INC., IS AUTHORIZED TO OFFER SURVEYING SERVICES BY KANSAS STATE CERTIFICATE OF AUTHORIZATION NO. LS-20. EXPIRES 12/31/16