



MACON COMPANY
Rathbone Surveying

231-01-007

114 E. 4TH ST.
NEWTON, KS 67114
(316) 799-2258 WICHITA
(316) 284-2799 NEWTON
FAX (316) 283-6048

Project No. 990925 Sheet No. _____

Date: April 21, 1994 By _____

CLIENT: Edwin Schrag - Property @ 1-21-3W McPherson County Ks.

LEGAL DESCRIPTION: A tract of land in the Southeast Quarter of Section 1, Township 21 South, Range 3 West of the 6th P.M., McPherson County, Kansas. Beginning at the Southeast Corner of said Southeast Quarter; thence S 90°00'00" W (assumed) along the South line of said Southeast Quarter for 956.48 feet; thence N 00°32'41" W for 572.39 feet; thence N 90°00'00" E for 956.48 feet to the East line of said Southeast Quarter; thence S 00°32'41" E for 572.39 feet to the Point of Beginning. Said tract containing 12.56 acres, more or less. Subject to existing road Right-of-Way.

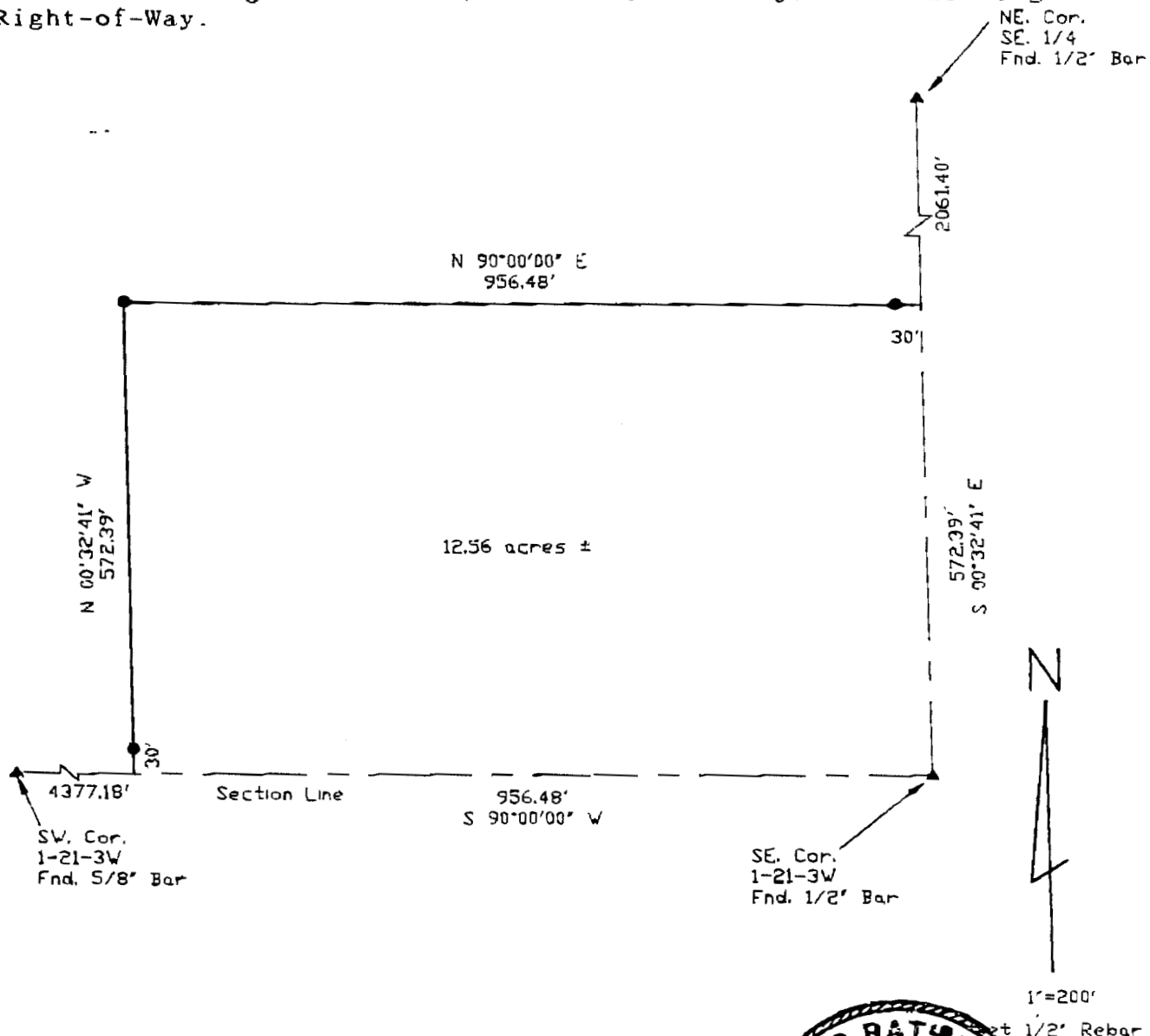

TURKEY CK

231-01

DOUG RATHBON
REGISTERED
I hereby certify that the Boundary Survey, completed on 4-21-94, was made under my supervision and is correct to the best of my knowledge.
Doug Rathbone
Surveyor No. 1117