

A SURVEY OF A TRACT OF LAND IN THE NW 1/4, SEC 1,
T21S, R2W, MCPHERSON COUNTY, KANSAS

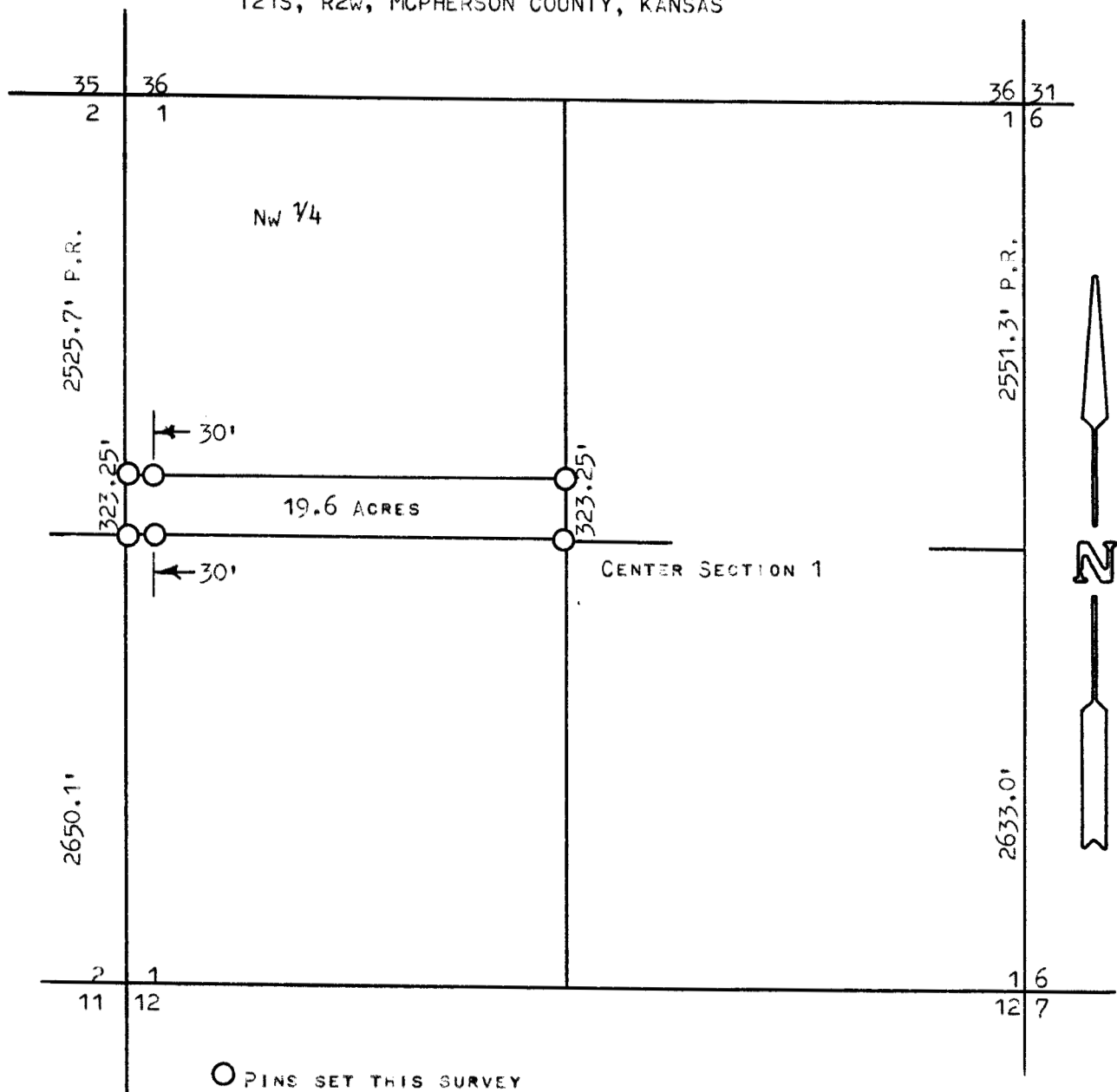

STATE OF KANSAS)
COUNTY OF MCPHERSON) SS

I, FRANCIS RANKIN, COUNTY ENGINEER OF MCPHERSON COUNTY, KANSAS, DO HEREBY CERTIFY THAT UNDER MY SUPERVISION A SURVEY WAS MADE OF A TRACT OF LAND IN THE NW 1/4 OF SECTION 1, T21S, R2W OF THE 6TH P.M., AND DESCRIBED AS FOLLOWS:

BEGINNING AT THE SOUTHWEST CORNER OF SAID NORTHWEST 1/4, SECTION 1, T21S-R2W; THENCE NORTH 323.25 FEET; THENCE EAST TO THE EAST LINE OF SAID QUARTER SECTION; THENCE SOUTH 323.25 FEET TO THE SOUTH LINE OF SAID QUARTER SECTION; THENCE WEST ALONG 1/4 SECTION LINE TO POINT OF BEGINNING. SAID TRACT CONTAINS 19.6 ACRES, MORE OR LESS. I ALSO CERTIFY THAT THE ABOVE PLAT IS A TRUE EXHIBIT OF SAID SURVEY AS FAR AS IT IS KNOWN TO ME.

SURVEY CALLED FOR BY DUANE MODELMOG.

SIGNED THIS 31 DAY OF JUNE, 1973.

