

A SURVEY OF A TRACT OF LAND IN THE NW1/4  
SECTION 1, T20S, R4W, MCPHERSON, KANSAS

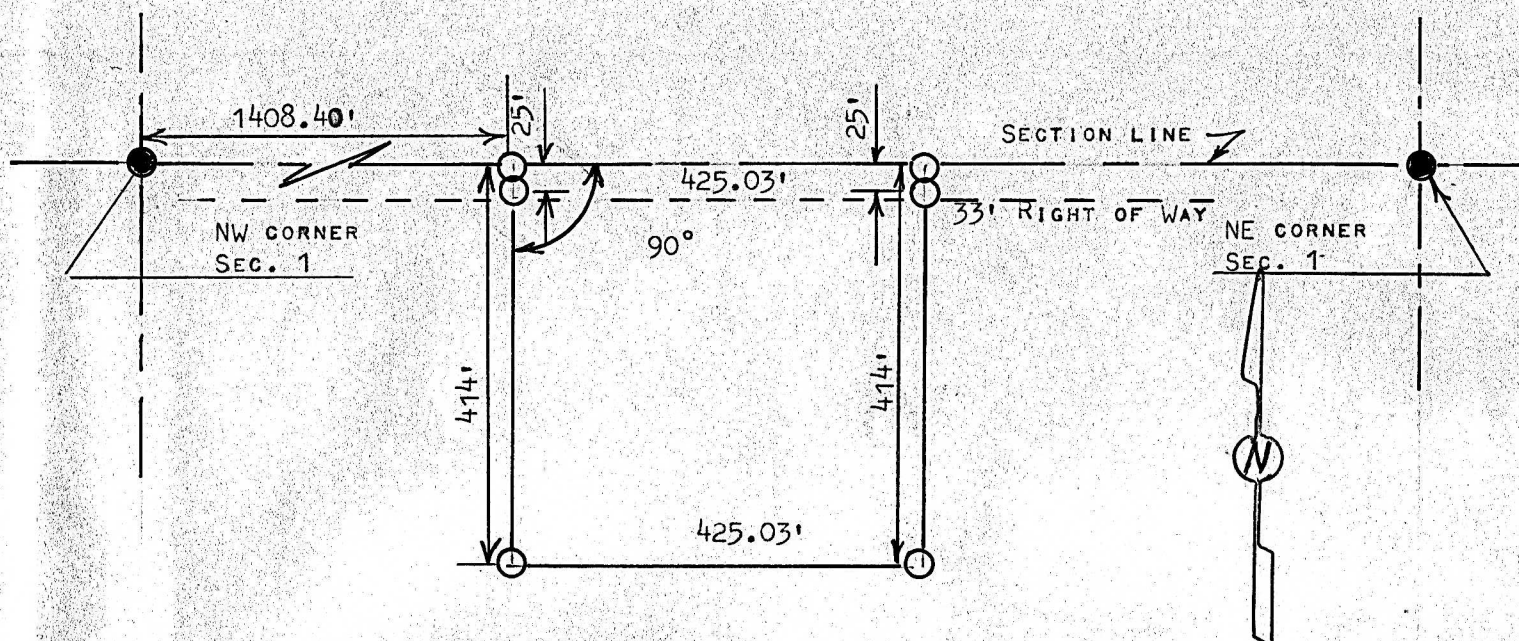

- CORNERS FOUND THIS SURVEY  
○ PINS SET THIS SURVEY

STATE OF KANSAS )  
COUNTY OF MCPHERSON ) SS

I, MELVIN FERGUSON, PROFESSIONAL ENGINEER OF THE STATE OF KANSAS DO  
DO HEREBY CERTIFY THAT UNDER MY SUPERVISION A SURVEY WAS MADE OF A  
TRACT OF LAND IN THE NW1/4, SECTION 1, T20S, R4W OF THE 6TH P.M.  
AND DESCRIBED AS FOLLOWS;  
BEGINNING 1408.40 FEET EAST OF THE NW CORNER OF SAID NW1/4, SECTION  
1, T20S, R4W; THENCE RIGHT ANGLE SOUTH 414 FEET; THENCE EAST PARALLEL  
WITH SECTION LINE 425.03 FEET; THENCE NORTH TO SECTION LINE 414 FEET;  
THENCE WEST ON SECTION LINE 425.03 FEET, AND TO PLACE OF BEGINNING,  
SAID TRACT OF LAND CONTAINS 4.04 ACRES MORE OR LESS, AND THE ABOVE  
PLAT IS A TRUE EXHIBIT OF SAID SURVEY AS FAR AS IT IS KNOWN TO ME.  
SURVEY CALLED FOR BY MOORS

SIGNED THIS 27<sup>th</sup> DAY MAY, 1980

*Melvin Ferguson*  
MELVIN FERGUSON  
PROFESSIONAL ENGINEER  
MCPHERSON, KANSAS

