

Survey for: Verlin Koehn
 By: Garber Surveying Service, P.A.
 217 East First Ave., Suite 9
 Hutchinson, Kansas 67501

DESCRIPTION: A tract in the S.W. $\frac{1}{4}$ of the S.W. $\frac{1}{4}$ of Section 1, T.20 S., R.2 W. of the 6th P.M. as described on the attached sheet.

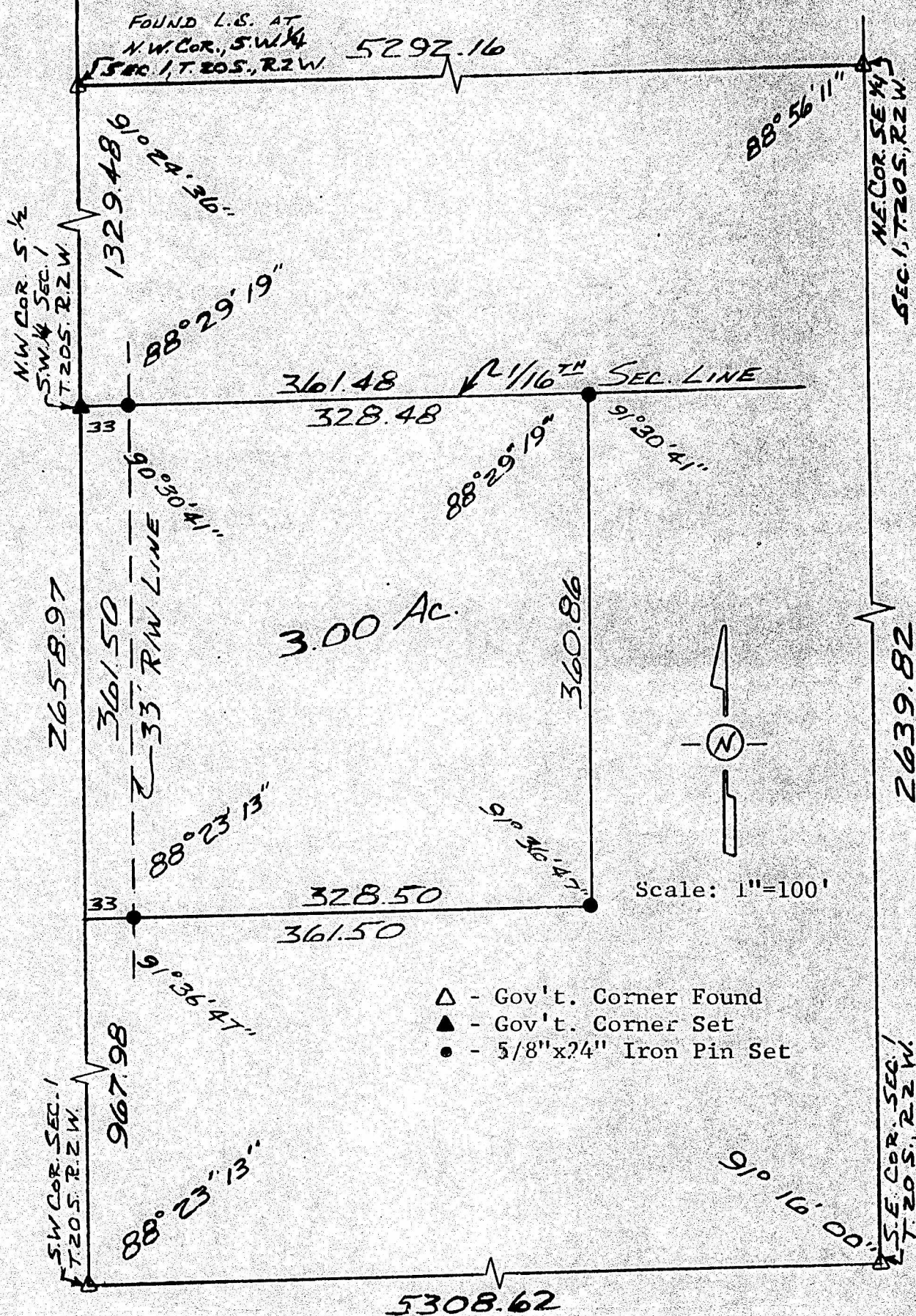

I hereby certify this plat to be a true, correct and complete representation of the property described above and on the attached sheet, as surveyed by me, this 18th day of September, 1980.

Daniel E. Garber
 Daniel E. Garber RLS

