

# CERTIFICATE OF SURVEY

State of Kansas )  
 ) ss  
 County of McPherson)

This is to certify that I, James H. Brosemer, a registered land surveyor in said County and State, surveyed and monumented the following:

## LEGAL DESCRIPTION

Part of the SW $\frac{1}{4}$  of the SW $\frac{1}{4}$  of section 1, Township 20 South, Range 2 West of the 6th P.M., described as follows: Beginning at the Southeast corner of the SW $\frac{1}{4}$  of the SW $\frac{1}{4}$  of said section 1; thence with assumed bearings, North 01 degrees 31 minutes 38 seconds East along the East line of the SW $\frac{1}{4}$  of said SW $\frac{1}{4}$ , 467.00 feet; thence North 90 degrees 00 minutes West, 467.00 feet; thence South 01 degrees 31 minutes 38 seconds West, 467.00 feet to the South line of said SW $\frac{1}{4}$ ; thence North 90 degrees 00 minutes East along the South line of said SW $\frac{1}{4}$ , 467.00 feet to the point of beginning, containing 5.0 acres.

For: Verlin Koehn  
 1120 23rd Ave.  
 Galva, KS 67443

James H. Brosemer LS 82  
 Oct. 15, 1999

## PLAT OF SURVEY

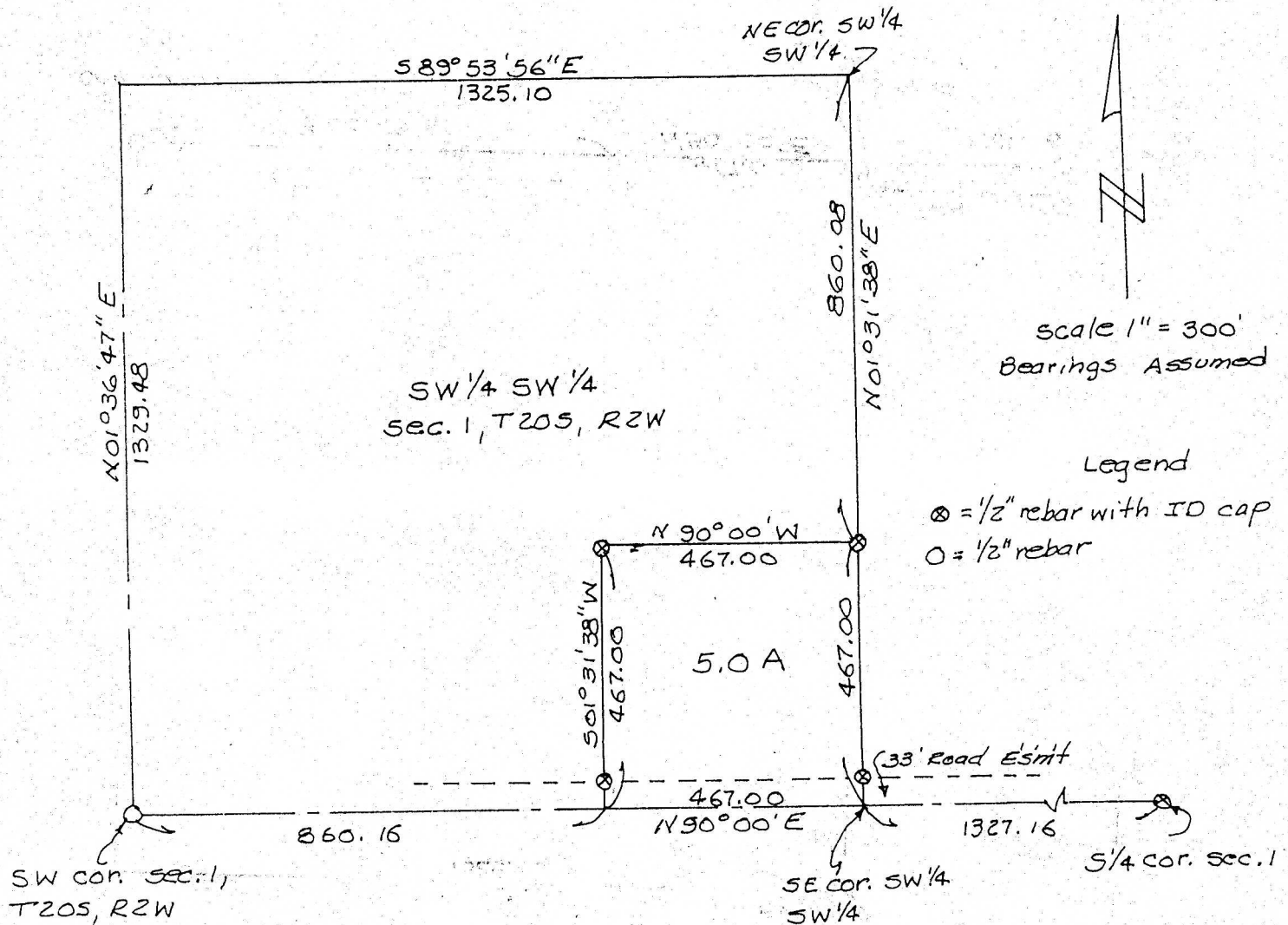
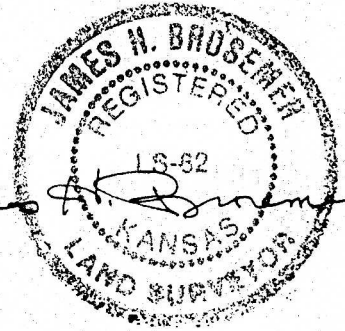

RECEIVED

NOV 19 1999