

Surveyor's Certificate



Member Kansas Society of Land Surveyors
Office: (785) 263-2625 Fax: (785) 263-1580
301 North Broadway Abilene, Kansas, 67410
P.O. Box 97

Legend

△ Section Corner

Basis of Bearings:
Assumed S00°00'00"E along the East
line of the Northeast Quarter.

Notes:

1. Monuments found have an unknown origin unless noted otherwise.
2. Stone found at the Center of Section was accepted due to the collateral evidence existing in the area.

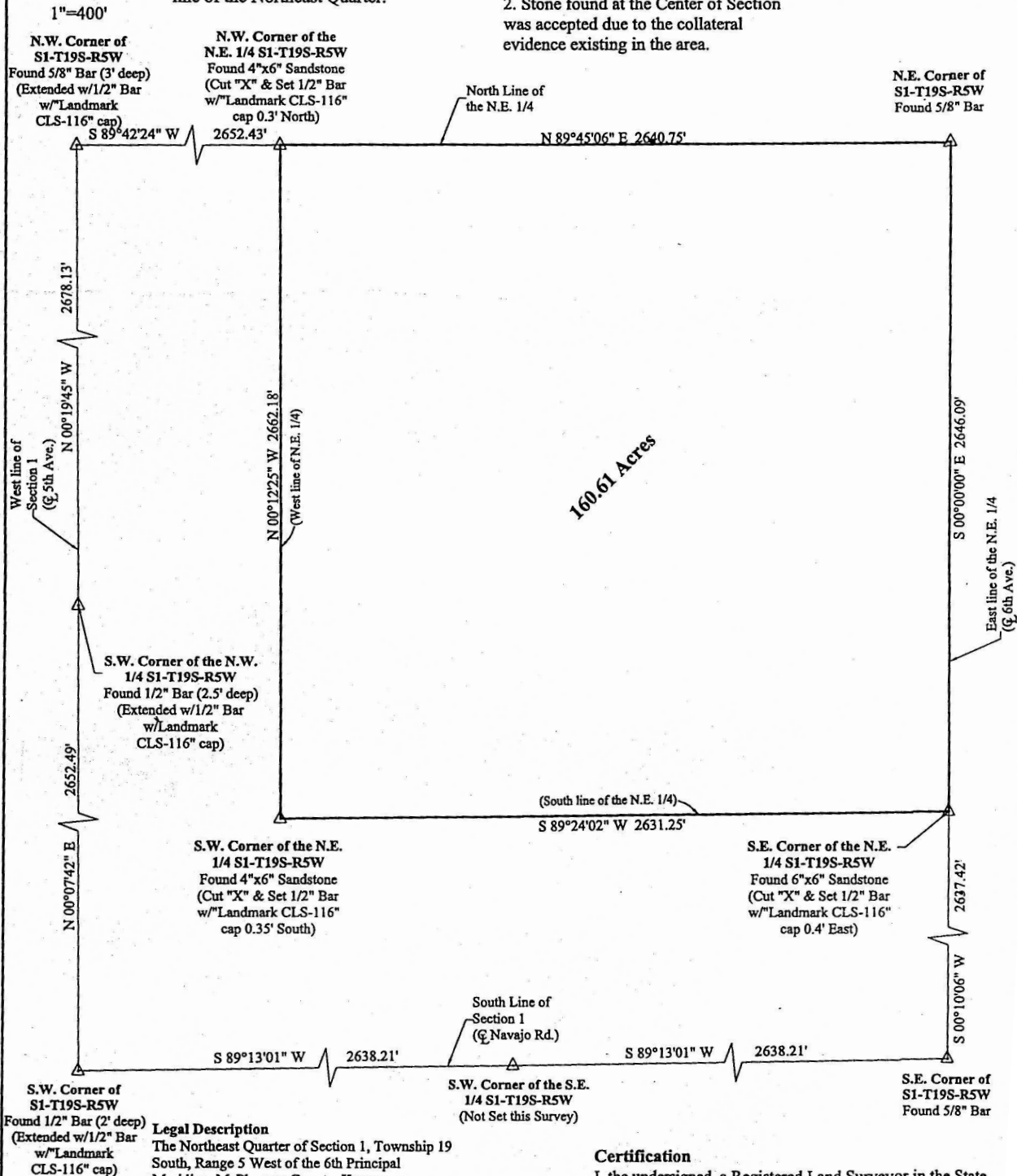

Legal Description

The Northeast Quarter of Section 1, Township 19 South, Range 5 West of the 6th Principal Meridian, McPherson County, Kansas. Said Quarter contains 160.61 acres, more or less, and is subject to easements, reservations, and restrictions of record.

Certification

I, the undersigned, a Registered Land Surveyor in the State of Kansas, do hereby certify that the above plat and description were performed under my supervision and are in conformance with Kansas "Minimum Standards for Boundary Surveys." This Survey does not certify ownership or the existence or location of unplatted easements.

Date of Survey: November 30, 1999

Project #: 99-1496	Drawn By: TCR
Date of Plot: 12/7/99	Survey For: Ken Schaffer

William C. Delker L.S. #1201