

A SURVEY OF THE  $S\frac{1}{2}$  SW $\frac{1}{4}$   
SECTION 1-T19S-R4W

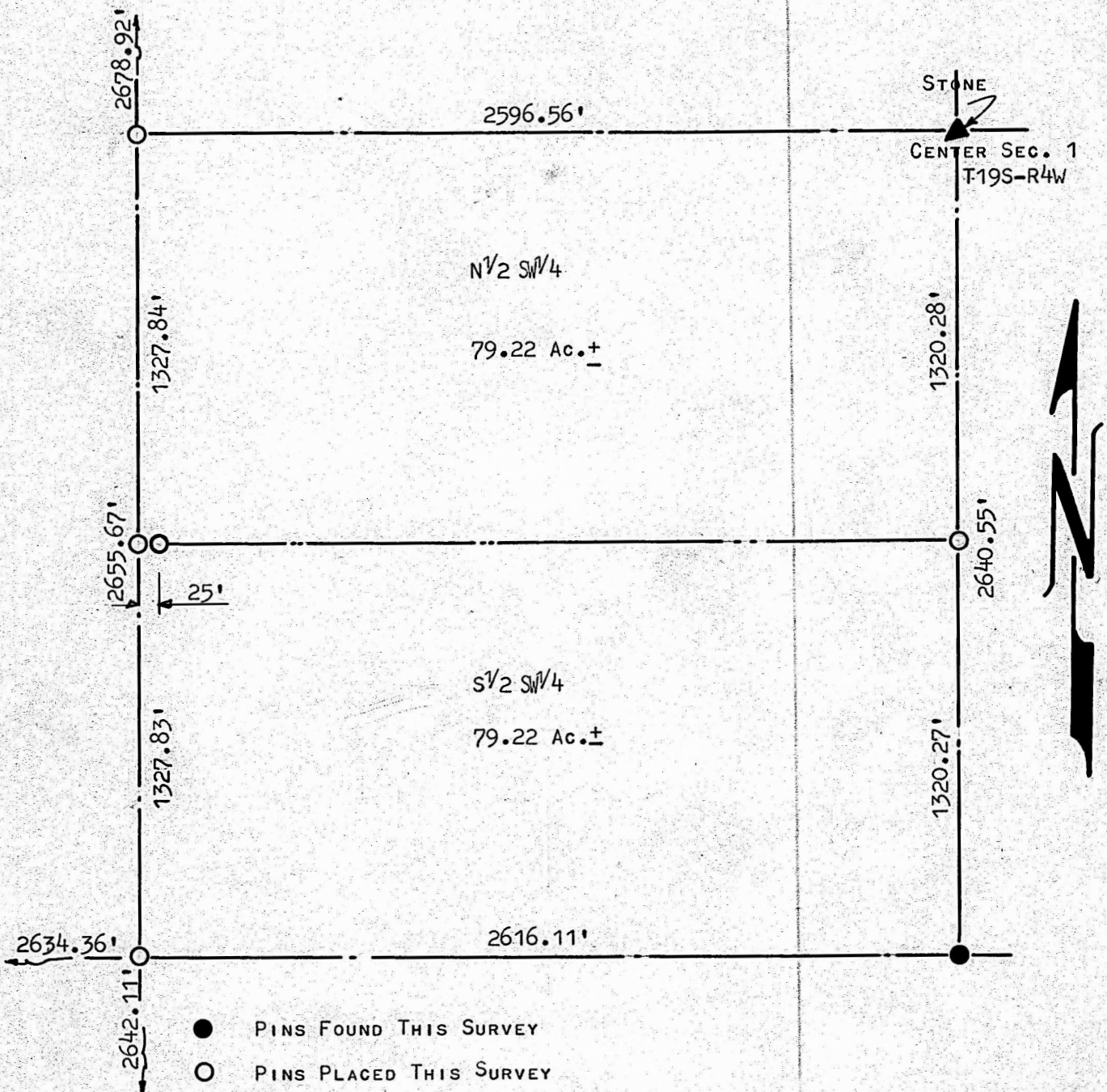

STATE OF KANSAS ) SS  
COUNTY OF McPHERSON)

I FRANCIS D. WAGNER, COUNTY ENGINEER OF McPHERSON COUNTY, KANSAS DO HEREBY CERTIFY THAT I DID CAUSE TO BE DONE ON THE 15TH DAY OF FEBRUARY, 1960, A SURVEY OF THE  $S\frac{1}{2}$  SW $\frac{1}{4}$  SECTION 1-T19S-R4W OF THE 6TH P.M. AND THAT THE ACCOMPANYING PLAT IS A TRUE EXHIBIT OF SAID SURVEY.

16 FEBRUARY, 1960

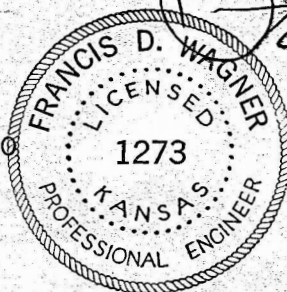

Francis D. Wagner  
COUNTY ENGINEER  
McPHERSON COUNTY