Garber Surveying Service, P.A.
217 East 1st, Suite 16 • Phone 316 665-7032
Hutchinson, Kansas 67501

Proj. No. G89-823

SURVEY FOR: ROLANDER AGENCY
DESCRIPTION: A tract of land in the North half of the Southeast Quarter of Section 1, Township 18 South, Range 4 West of the 6th Principal Meridian more particularly described on the attached sheet.

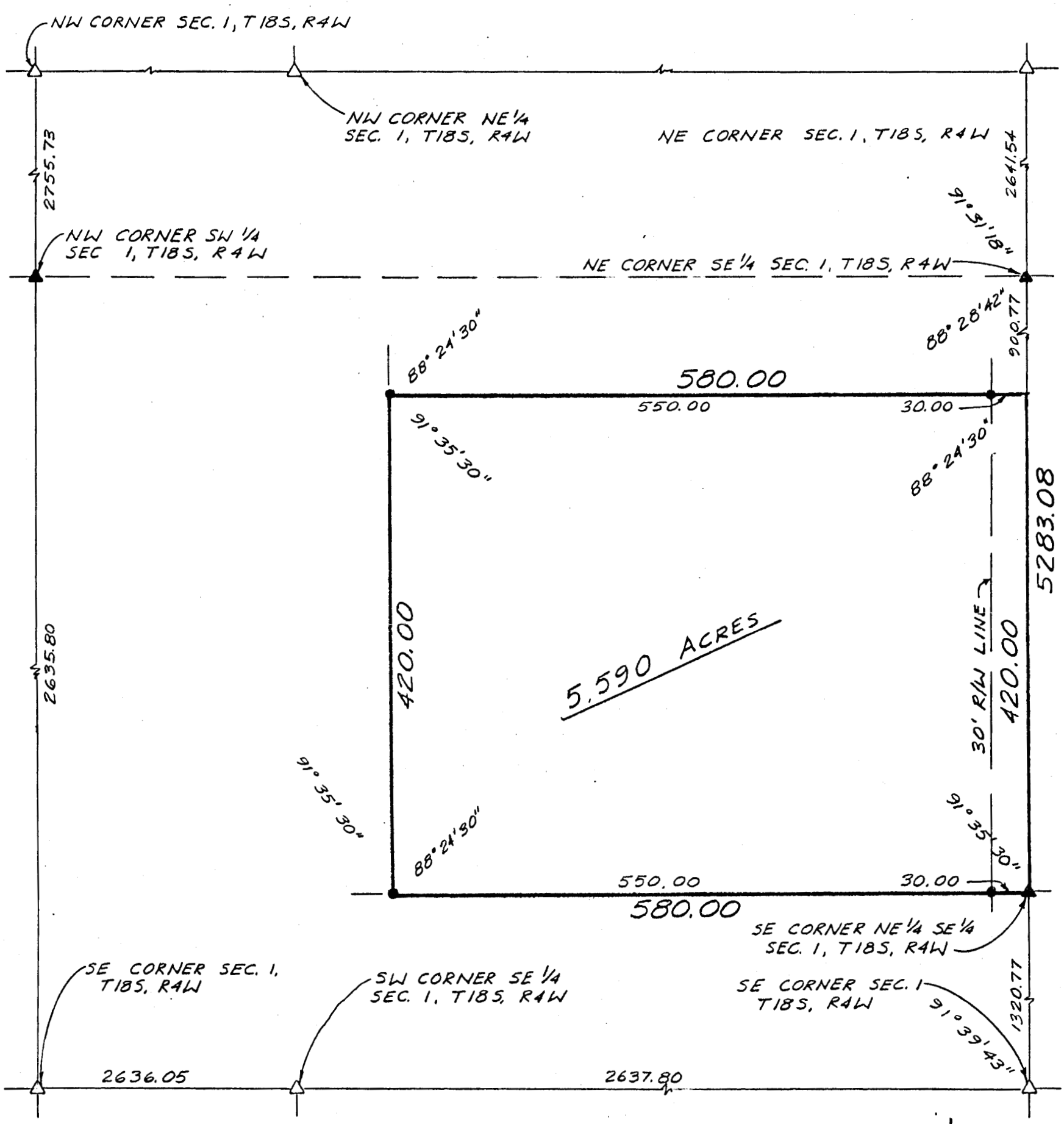

LEGEND
△ SECTIONAL MONUMENT FOUND
▲ SECTIONAL MONUMENT SET
● 5/8" x 24" IRON REBAR SET

SCALE 1" = 100'

NORTH

I hereby certify this plat to be a true, correct and complete representation of the property described above and on the attached sheet as surveyed under my supervision, this 3rd of January, 1990.

Daniel E. Garber RLS #683

DANIEL E. GARBER REGISTERED LS-683 KANSAS LAND SURVEYOR