

A SURVEY IN THE SW 1/4
SECTION 1, T18S, R4W

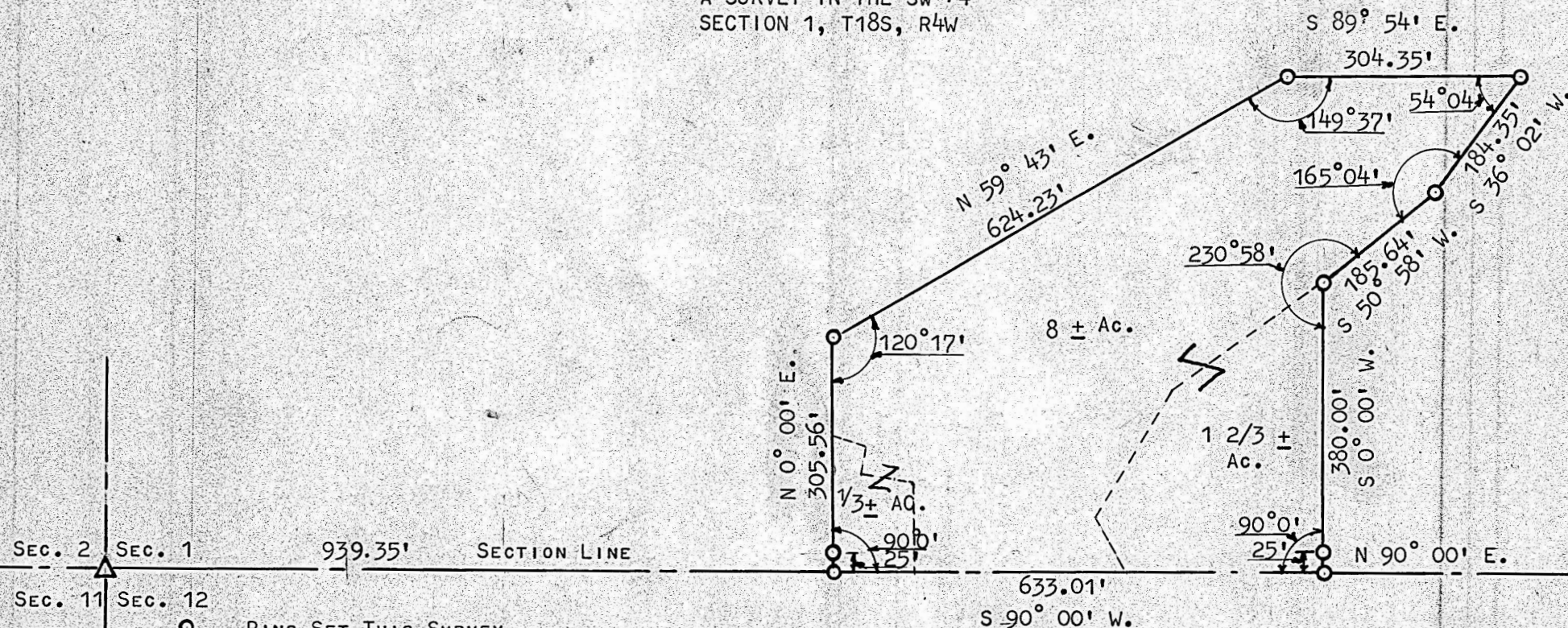

PINS SET THIS SURVEY
STONE FOUND THIS SURVEY

STATE OF KANSAS)
COUNTY OF McPHERSON) SS

I, FRANCIS D. WAGNER, COUNTY ENGINEER OF McPHERSON COUNTY, KANSAS, DO HEREBY CERTIFY
THAT I DID CAUSE TO BE DONE ON THE 18TH DAY OF APRIL, 1960 A SURVEY DESCRIBED AS FOLLOWS:

BEGINNING AT A POINT 939.35' EAST OF THE SW CORNER OF SECTION 1-T18S-R4W OF THE 6TH P.M.;
THENCE N 0° 00' E. 305.56' FEET; THENCE N 59° 43' E. 624.23' FEET; THENCE S 89° 54' E.
304.35' FEET; THENCE S 36° 02' W. 184.35' FEET; THENCE S 50° 58' W. 185.64' FEET; THENCE
S 0° 00' W. 380.00 FEET; THENCE S 90° 00' W. 633.01' FEET TO THE POINT OF BEGINNING.
SAID TRACT CONTAINS 8.00 ACRES, MORE OR LESS, INCLUDING LAND USED FOR HIGHWAY PURPOSES,

AND THAT THE ACCOMPANYING PLAT IS A TRUE EXHIBIT OF SAID SURVEY.

Francis D. Wagner

FRANCIS D. WAGNER, COUNTY ENGINEER, McPHERSON COUNTY

APRIL 30, 1960



MICROFILMED